

you

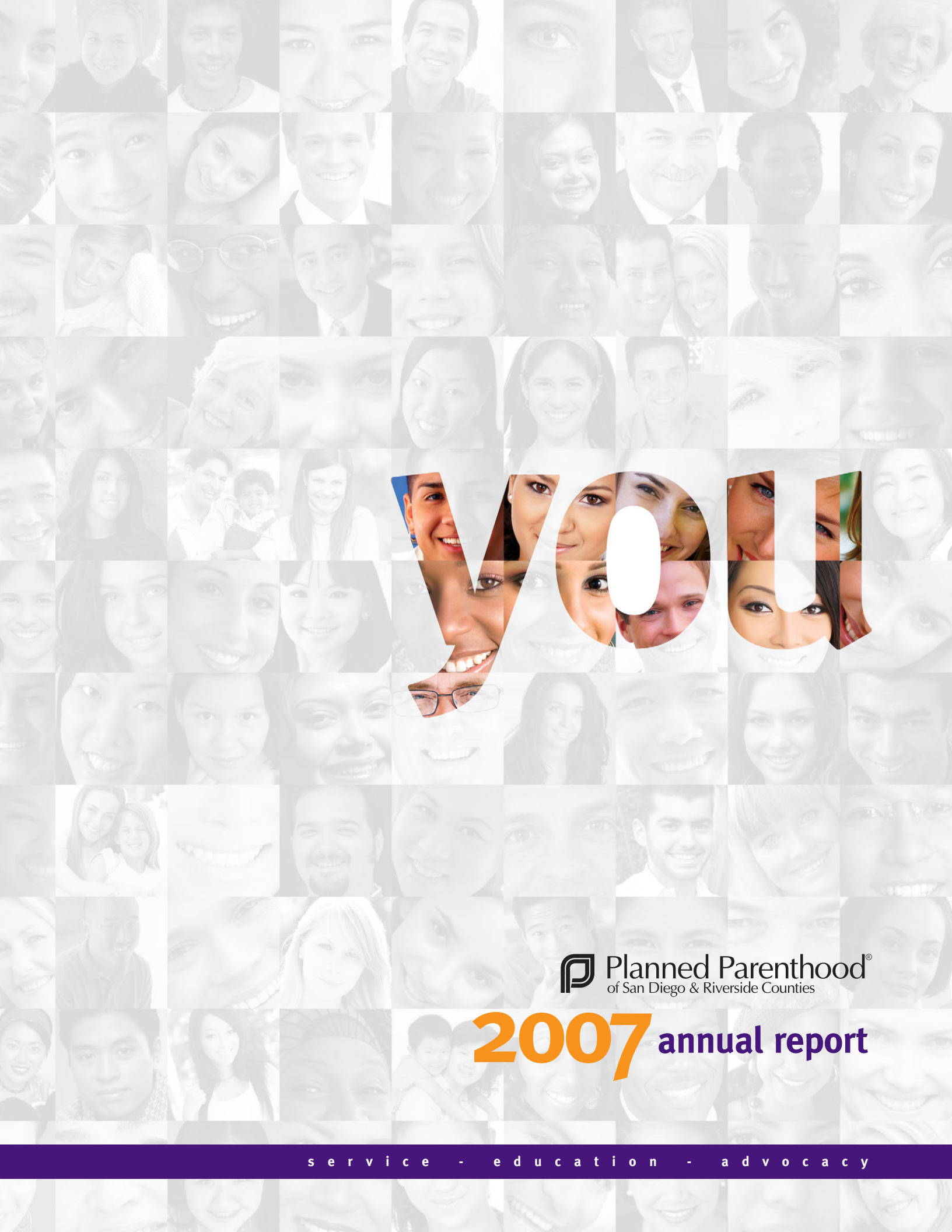

 **Planned Parenthood<sup>®</sup>**  
of San Diego & Riverside Counties

# 2007 annual report

s e r v i c e - e d u c a t i o n - a d v o c a c y

# dear friends,



Darrah DiGiorgio Johnson



David Preskill, M.D.

At Planned Parenthood, we recognize that the communities we serve and the people who make our programs and services possible are one in the same, which is why this annual report is dedicated to someone very special: you. With your help, we were able to roll out critical new services over the course of 240,000 patient visits while continuing to stabilize our finances and plan for the future. 2007 was truly a year of regeneration and growth and it was all made possible by the generous donations from people like you.

Under the leadership of Rosanne Holliday, our organization raised \$3.8 million in private grants and contributions; contributions that are crucial because they make possible important programs that have no other income sources, especially education and advocacy efforts.

Because of your support, our Public Affairs department was able to fight throughout the year for a long-overdue Medi-Cal reimbursement rate increase that was finally achieved through the passage of Senate Bill 94. This crucial piece of legislation provides a much-needed revenue increase for years to come, an essential safety net helping us to serve the growing needs of our community.

Our Education & Training department was able to launch the innovative “New 3Rs” approach to sexuality education based on the ideas of Rights, Respect, and Responsibility. We believe that it’s essential to give young people the information they need to make intelligent, responsible decisions about their health and well-being. And expanding youth development programs like MARCH and STAR to Riverside and Coachella Valley provided the foundation for making better connections with more young people at an even earlier age.

You are not just supporters. You are also our patients. We launched our new in-house laboratory to bring you lab results in a more timely, cost-effective manner. We began offering the new 100% effective HPV vaccine to protect the lives of our sisters and daughters. And by connecting with over 11,000 migrant workers and low-income residents of Coachella Valley, we were able to provide reproductive health services to those who would not otherwise receive this important care.

We could not be more proud of this agency in 2007. Even in October when devastating wildfires hit our region, our dedicated staff continued to reach out to those in need and provide critical services to our patients in spite of very real personal challenges and obstacles. The way our staff and community came together in that difficult time is something we will always remember and be proud of.

This annual report is for you and is only possible because of you. For that we give you our sincere thanks and appreciation.

Sincerely,

Darrah DiGiorgio Johnson, President & CEO | David Preskill, M.D., Board Chair

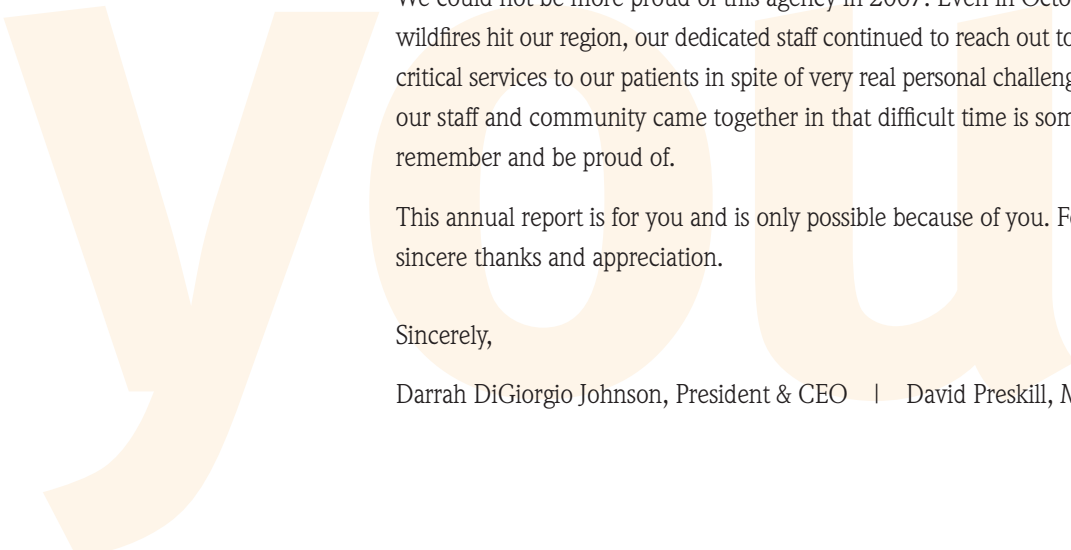

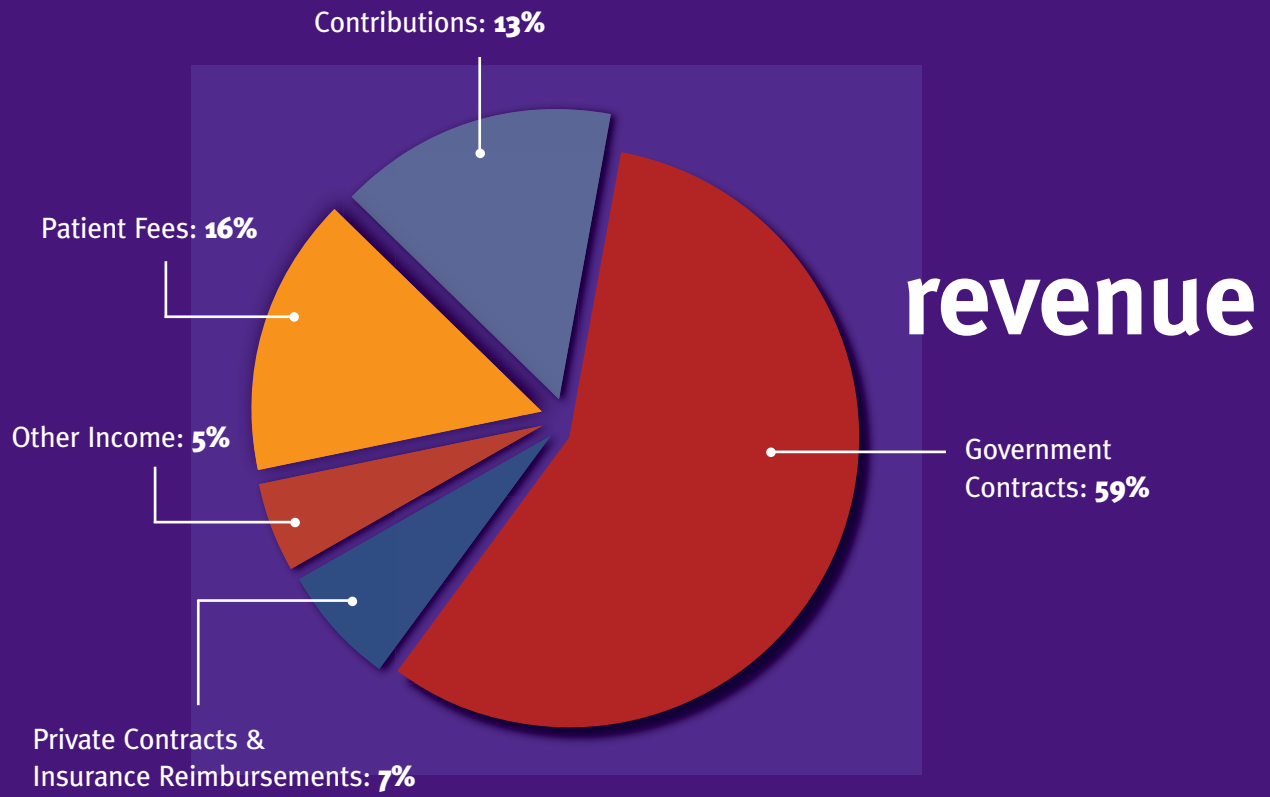

# revenue & expenses

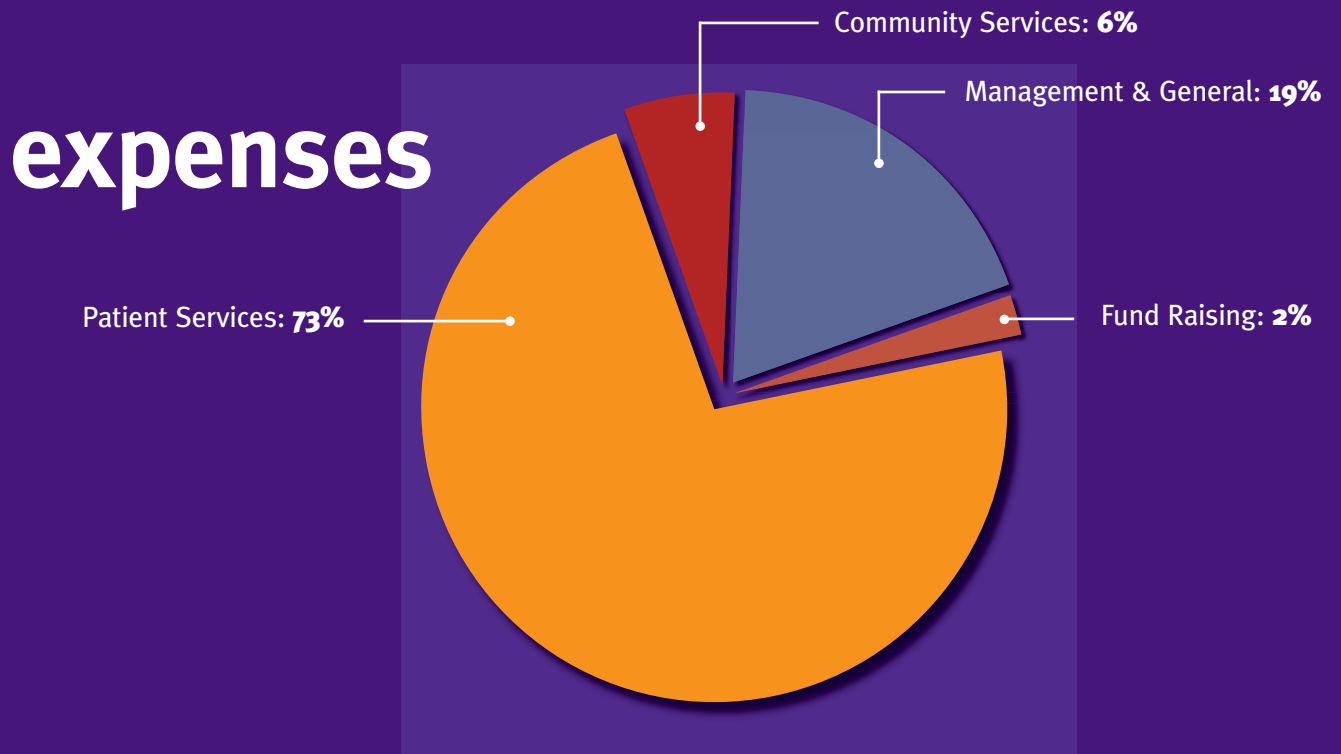

# financial statement

## December 31, 2007

### REVENUE

Operations		
Contracts with Government Agencies	\$	23,069,797
Patient Income		6,333,751
Private Contracts & Insurance Reimbursements		2,743,291
Service Income		928,252
Grants		811,704
Other		72,125
<b>Total Revenue</b>		<b>33,958,920</b>

### EXPENSES

Program Services		
Patient Services		27,709,593
Community Services		2,293,896
Total Program Services		30,003,489
Supporting Services		
Management and General		7,314,666
Fund Raising		705,229
Total Supporting Services		8,019,895
<b>Total Expenses</b>		<b>38,023,384</b>

**Operating (Loss)** **(4,064,464)**

### OTHER SUPPORT, INCOME (LOSS)

Contributions and Bequests, Unrestricted		2,156,267
Net Assets Releases from Restrictions		2,620,800
(Loss) on Disposal of Fixed Assets		(162)
Net Long-Term Investment Gain (Loss)		164,646
<b>Total Other Support, Income (Loss)</b>		<b>4,941,551</b>

**Increase (Decrease) in Unrestricted Net Assets** **877,087**

### CHANGE IN TEMPORARILY RESTRICTED NET ASSETS

Contributions, Restricted		1,694,568
Change in Split-Interest Agreements		(17,909)
Net Assets Released From Restrictions		(2,620,800)
<b>(Decrease) Increase in Temporarily Restricted Net Assets</b>		<b>(944,141)</b>

**Change in Net Assets** **(67,054)**

### NET ASSETS

Beginning of Year		14,418,707
End of Year	\$	14,351,653



education

tools

resources

services

wherever **you** are

Regardless of where you are in your life, financially or geographically, Planned Parenthood of San Diego & Riverside Counties knows that providing real service to the community means reaching you wherever you are. That's why we go to schools, to the fields of Coachella Valley, and to our neighbors in Tijuana to provide educational tools, resources, and services—regardless of cost.

Last year we received over 240,000 patient visits at our 19 health centers around San Diego and Riverside Counties.

We expanded our education outreach by implementing the Youth Development Programs MARCH and STAR in Riverside and Coachella Valley, and we became members of several local coalitions such as SHIFT (Sexuality Health In Families Today) that provides sexuality education forums and presentations in Southeast San Diego.

We continued our outreach across the border as we worked with Fronteras Unidas Pro Salud to help secure funding for mammograms, gynecological exams, tubal ligations, vasectomies, prostate and cervical cancer screenings, nutrition workshops, and education programs for over 5,000 men, women, and teens from the Mixteco community of Valle Verde. And our Promotores program reached over 11,000 migrant workers in Coachella.



Right: Promotoras go door to door to educate the people of Tijuana.



Above and to the right: In 2007 we were excited to expand our MARCH and STAR programs to young people in Riverside County.



Above: Farmworkers pick crops in the fields of Coachella Valley.



mom



daughters



lisa



grandparents



we know you



dad



scott



son



megan



You are our neighbors. You are our sons and daughters. You are our brothers and sisters, our mothers and fathers. We know you because we are you and because we listen to what you need.

We know you want the same high-quality reproductive healthcare today, tomorrow, and in the future, which is why in 2007 we established the Future Generations Fund. This fund of \$50 million or more will help PPSDRC weather the vagaries of government funding and annual donations. In addition, we were able to raise \$3.8 million in private grants and contributions under the leadership of Rosanne Holliday. This money is crucial because it is the only source of funding for the education and advocacy efforts you want and expect from Planned Parenthood.

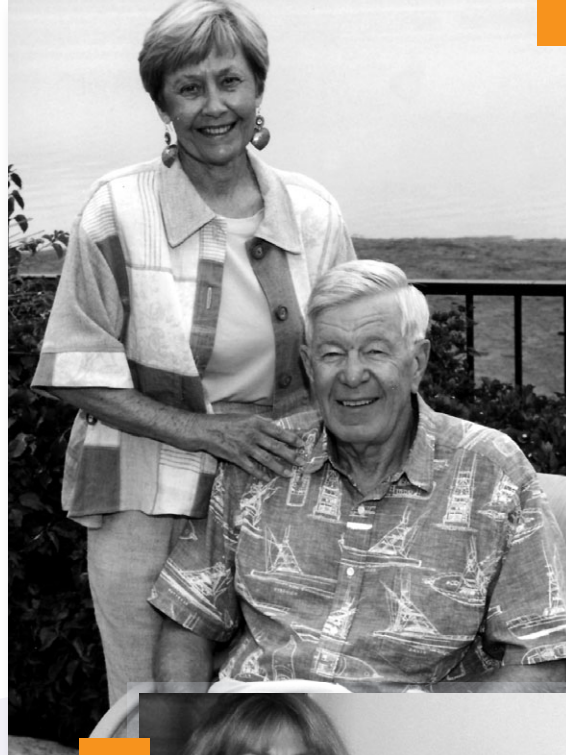

Left: Betty and Ed Law, members of the Legacy Circle.



Above: Three generations of PPSDRC supporters: Rosanne Holliday with daughter Katherine Sohn, granddaughter Anna Day Sohn, and daughter-in-law Nicole Holliday.



Above: We launched Cocktails for Choice in 2007 as an informal way of engaging our young adult supporters.



President's Council Speakers Series Event

**Neighbor TO Neighbor**  
Supporting Planned Parenthood Locally





want



services



need

we care for you

You are patients who care about your health. You are donors and activists who care about the community. Whoever you are, Planned Parenthood cares for you by providing the information and services you want and need.

**Types of Visits - 2007** Total Visits: 240,686

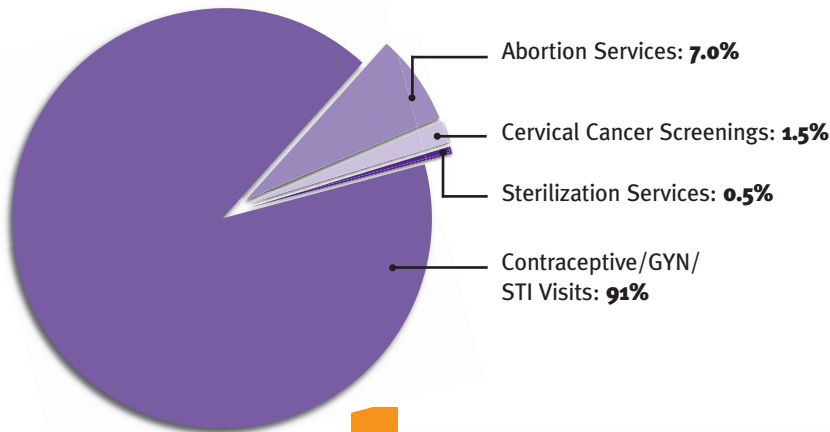

Right: Volunteers and staff lobbied 29 elected officials during the Second Annual Teen Lobby Day in Sacramento.

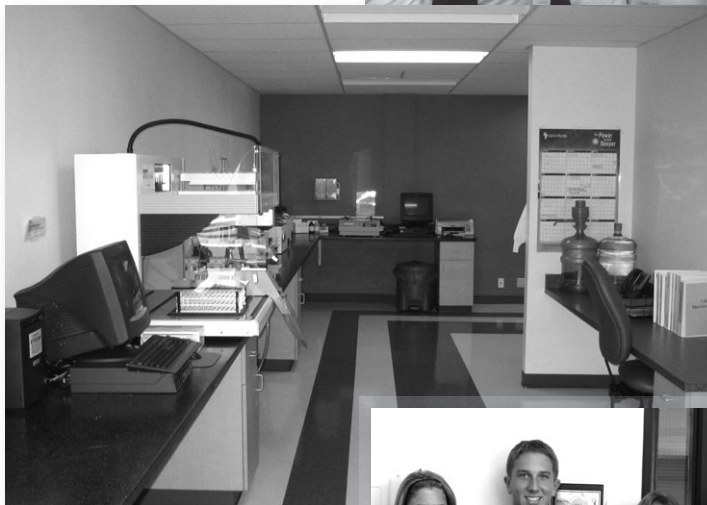

Above: The David V. Karney Lab at the Michelle Wagner Center was funded by Susanna Flaster & Family, in memory of her father.



Above: Andrea and Mathew Valji with Susanna and Michael Flaster.

Nowhere was a need better met than with the introduction of Gardasil, the vaccine that's been shown to be 100% effective at preventing the strains of the Human Papilloma Virus (HPV) that cause 80% of the cases of cervical cancer. 2007 was also the year our appointment reminder system was put in place and our in-house lab opened for service. And funding for all these services was increased through our extraordinary advocacy efforts. Our affiliate spoke with the media, made hundreds of phone calls, sent over one thousand faxes and letters, and mailed more than seven thousand postcards to elected officials in Sacramento, helping to pass SB 94, the first raise in Medi-Cal reimbursement rates to reproductive healthcare providers in 30 years.



healthy

informed

powerful

safe

**you deserve to know**

Whether it's medically accurate comprehensive sexuality education or information about a proposed law that could affect you and your family, PPSDRC believes that you have the right to know. Knowledge is power and there is no more powerful tool for keeping you and your loved ones safe and healthy than having access to the information you need.



Above: A VOX member gives SDSU students a sexuality quiz.



Above: Youth educators talk to MARCH participants about self-esteem and peer pressure.

To this end, PPSDRC adopted the new 3Rs sexuality education model, which is based on the following three premises:

**Rights** - We believe that youth have the right to accurate information and access to health services.

**Respect** - We respect youth as valued members of the community, with much to offer.

**Responsibility** - We trust youth and adults to make responsible decisions when they are provided information, taught skills, and given support to do so.

Keeping the community informed about political developments that affect access to reproductive healthcare was once again a priority for our affiliate as we reached over 8,000 people on college campuses and throughout the community through our pro-choice presentations.

# thank you

## 2007 Donors

Every attempt has been made to assure accuracy in the donor's list. However, in compiling such a list, omissions and misspellings sometimes occur. Please advise us of any errors. We appreciate the opportunity to correct our records. To make corrections, please call the Development department at (619) 881-4626.

### Margaret Sanger Circle

Anonymous (3)  
K. Andrew Achterkirchen  
Roberta Allen  
Drs. Richard & Rita Atkinson  
Mr. & Mrs. Ken Baldwin  
Legler Benbough Foundation  
Joan Bernstein  
The Fred H. Bixby Foundation  
Catherine & Philip Blair  
Blue Shield of California  
Foundation  
The California Endowment  
The California Wellness  
Foundation  
California Health Facilities  
Financing Authority  
Amy Corton & Carl Eibl  
Cecilia H. Dunne  
Jinx K. Ecke  
Lizbeth Ecke & David Meyer  
Paul Ecke, III & Juliane Hampton  
Sarah Ecke May Family  
The Paul & Magdalena Ecke  
Poinsettia Foundation  
Dr. Charles C. & Sue K. Edwards  
Herb & Paula Engel  
Favrot Fund  
Susanna & Michael Flaster  
Bobbie & Jon Gilbert  
Martin & Enid Gleich  
Chip Goodwin  
George Hecht  
Dr. Jerry Heller  
Carol and Richard Hertzberg  
Holliday Family Foundation  
Rosanne & Joel Holliday  
Nicole & William Holliday  
Theodora Ives  
Dr. & Mrs. Irwin Jacobs  
Alan & Nora Taylor Jaffe

Linda & Mel Katz  
Dori & Charles Kaufman  
The Kresge Foundation  
Local Independent Charities  
Tracy & Chris Loughridge  
Jenny & Wes Mudge  
Vera & John Pardee  
PPFA  
Price Charities  
Harold Rand, M.D.  
Riverside Community Health  
Foundation  
The San Diego Foundation  
V. DeWitt Shuck  
Katherine & Tom Sohn  
Strauss Family Foundation  
Kathleen L. Strauss, Ph.D.  
Diana Strauss Casey  
Paul & Anita Strauss  
United Way of San Diego County  
Molli & Arthur Wagner, Ph.D.  
Katherine D. White  
The Sheryl & Harvey White  
Foundation

### Patron Circle

Ginger & Ken Baldwin  
Drs. Lisa Braun & Jeffrey Glazer  
Barbara Bry & Neil Senturia  
Dr. Clifford &  
Mrs. Carolyn Colwell  
Valerie & Harry Cooper  
Council of Community Clinics  
Daniel & Nancy Donoghue  
Jackie & Stan Drosch  
Marion Eggertsen  
Pauline Foster  
Dr. Edward & Dr. Joy Frieman  
Beverly Grant  
Kimberly Heller  
Maryka & George Hoover  
Drs. Stacy & Paul Jacobs

Dori & Charles Kaufman  
Philip M. Klauber  
Sharon & Joel Labovitz  
Marx Foundation  
Mr. & Mrs. Nathan McCay  
Sara Moser  
Ellen & Coleman Mosley  
National Philanthropic Trust  
John G. Pitcairn  
Drs. David & Catalina Preskill  
Joyce & Rick Ross  
Julie Ruedi & Robert Engler, M.D.  
Elizabeth & William Sherry  
Vanguard Charitable Endowment  
Mr. & Mrs. Frederick T. Wall  
Ann & Philip White  
Beryl E. Young  
Dr. & Mrs. Michael Ziegler

### Benefactor Circle

Lisa Barkett  
Christa & Conrad Burke  
Francine Busby  
Mary Hollis Clark  
Mr. & Mrs. Ted Clowes  
Valerie & Harry Cooper  
Stephanie Densmore &  
Thomas Jackson  
Frank & Marion Dixon  
Daniel & Nancy Donoghue  
Jennifer Dreyer  
Susan Ebner  
Juliet Ellery  
John & Denise Ford  
Pauline Foster  
Deborah Halliday  
Kimberly Heller  
Dr. Frances Hellman  
Barbara & Kenneth Holland  
Marla & John Jensen  
Philip M. Klauber  
Jane & Jeffrey Marks

Laura & Eric Michelsen  
Harle Montgomery  
Sara Moser  
John G. Pitcairn  
Ellen Revelle  
Dr. Helen Warren Ross  
Marcie Rothman  
Mr. & Mrs. Kenneth Schultz  
Schwab Fund for  
Charitable Giving  
Tides Foundation  
United Way of Tri-State, Inc.  
Vanguard Charitable Endowment  
WellPoint Foundation

### President's Circle

Linda M. & Dan Allen  
Delsee A. Altman  
Jean Bark  
Dr. & Mrs. Jean Berchtold  
Bernys Jo Borun  
Dr. & Mrs. William Boyce  
Daniel & Althea Brimm  
Mr. & Mrs. Bob Brogi  
David & Maggie Brown  
Lynn & Michael Bruser  
Anita Busquets  
Victoria & Martha Campbell  
Ann Carmel  
Harry & Sandra Carter  
Gale Chan  
Phyllis Charlton  
Peggy Chodorow  
Sheila R. Cole  
Steven & Carolyn Conner  
Joan Davis  
Deloitte  
Charles Dicken  
Dr. Joan Dixon  
Len & Kim Dodson  
William Doerrer  
Andrew Dumke & Sara Giacobbi

Marlene Y. Ebert  
Dr. Bernard Eggertsen &  
Ms. Florence Nemkov  
William Eiffert & Leslie Hodge  
Emily & Daniel Einhorn  
Mr. & Mrs. Al Eisman  
Sue Elam  
Mary Ann & Bud Emerson  
Cynthia D. Erb  
Sunni L. Farkas  
Carolyn Farris  
Mr. & Mrs. David C. Fege  
Diane & Elliot Feuerstein  
Fidelity Chairtable Gift Fund  
Harriet Fremland  
Drs. Lawrence M. &  
Carol B. Gartner  
Dr. & Mrs. Leonard J. Gosink  
Renita Greenberg  
R. Elaine Hanson, M.D. &  
Bruce A. Robbins, M.D.  
Hewlett Packard Corporate  
Hill Charitable Foundation  
Peggy Hill  
Alexa K. Hirsch  
Isaac Hirschbien & Kathy Beitscher  
Holland's Bicycles  
Mr. & Mrs. Albert Holm  
Scott Horsley  
Marjorie Howard-Jones  
Mr. & Mrs. Anthony Huang  
Pat & Al JaCoby  
Darrah D. Johnson  
Sonja F. Jones  
Nancy Olmstead Kaehr &  
Michael G. Kaehr  
Mr. & Mrs. Charles Kakos  
Jerald & Marge Katleman  
Sally R. Kroll  
Toni Laverty  
Betsy Lehman Levisay  
Lois H. Lewis  
Mr. & Mrs. George Longstreth  
Leanne Hull MacDougall &  
Dr. Donald Dalessio  
Mr. & Mrs. Michael Martin  
Betty J. Mason  
Norma Maynard  
Mr. & Mrs. Tim McCarthy  
Ann McGowan-Tuskes  
Courtenay McGowen  
Christa M. McReynolds

Bryce E. Miller, M.D.  
Mr. & Mrs. Courtney Moe  
Edith Helen Monsees  
Margaret Moody  
Andrea & Gregory Moser  
Dr. Walter Munk  
Maggie & Wayne Myers  
Linda Oakley  
Michael T. O'Halloran  
Elvi J. Olesen  
Catherine & Robert Palmer  
Clarice & Bill Perkins  
Mildred Pilot  
Planned Parenthood Friends  
Mr. & Mrs. Robert Price  
Mr. & Mrs. Lloyd Ragan  
Mr. & Mrs. James Ralston  
Marylu & Walter Raushenbush  
Mr. & Mrs. Bill Revelle  
Rohr Employees  
Lea & Elizabeth Rudee  
Christy & Timothy Saltonstall  
San Diego LGBT Community Center  
Dr. & Mrs. Donald Sandweiss  
Sheryl & Bob Scarano  
Mark A. Schlossberg  
Dr. & Mrs. Stephen Seagren  
Sempra Energy Employees  
Joyce Shepard  
Jan & Ken Shipstead  
Abby Silverman & Ray Weiss  
Charles Smoot  
Keren Stashower & Ron Marcus  
Dorothy Stein  
Ruth Stern  
Linda T. Stetson  
Paula Taylor & Bernard Kulchin  
Jan S. Tuttleman  
United Church of Christ  
of La Mesa  
United Way of the Inland Empire  
Harold Walba  
Button & Jon Watkins  
Robert & Kimberly Weaver  
Cindy Weigle  
Jane Weiss  
Mildred & Lester Weisz  
Judith L. White  
Barbara Wolter & Ray Skoff  
Geraldine H. Woods  
Teresa Young

## **Sponsor Circle**

Katherine R. Albitz  
Mr. & Mrs. Walter Barrett  
Nicholas B. Binkley  
Barbara Bloom  
Arthur Brody  
Henry & Linda Burks  
Chris Chatfield  
Louis Cohen  
Yvon Dacayana  
Kimberly & Daniel Dotson  
Mr. & Mrs. Murray Dunn  
G.T. Edmiston  
Max Elliot  
Jeane F. Erley  
Dorothy Ann Fanestil  
Rhonda Scherber Farrar  
Minoru Fukuda  
Dr. & Mrs. Peter Geiduschek  
John & Mary Giebink  
Jacquelin B. Hart  
Health Devices Corp/DBA  
Doc Johnson Enterprises  
Dagmar & James Helgager  
Zoe Herald  
Joanna Herman  
Dede Herst & Dennis Cook, M.D.  
Ann M. Hoepfner  
Holland's Bicycles  
David Hopkins  
Mr. & Mrs. John Horn  
HP Employee Charitable  
Giving Program  
Eve Jones-Burton  
Bill & Suzann Leininger  
Arleen Lettas  
Edward & Nancy Lyon  
Elizabeth Rice Maget  
Nancy Marlin & Fred Kolkhorst  
Iris P. Masotti  
John J. McMahon  
Katherine W. Merten  
Dr. Maggie & Mr. Paul Meyer  
Richard Meyerson &  
Linda Katz-Meyerson  
Mr. & Mrs. Scott Molentin  
Morgan Stanley  
Angela & Gregory Moy  
New Sensations Inc.  
Cheryl A. Noncarrow  
Norma Ojeda, Ph.D.

Barbara O. Orth  
Padre Janitorial Supplies  
Marvin & Virginia Platz  
Qualcomm, Inc.  
Samuel Rapaport, M.D.  
Diana Ross  
Linda Rothschild  
Robin S. Roulette  
Cecil Russell  
Barbara & Frank Ryan  
Elaine and Jerry Schneider  
Jocelyn Schultz  
Sue K. Scott  
Erin Searfoss  
Mr. & Mrs. Donald Spanninga  
Maureen Steiner  
United Way  
Inland Empire United Way  
United Way of Orange County  
United Way Sacramento  
Judith Wenker  
James and Kathryn Whistler  
Sarah H. White  
Wendy Youngren  
Joshua Zlotlow

## **Advocate Circle**

Dr. & Mrs. Roberto Abdelnur  
Drs. Michael & Edith Allen  
Barbara J. Alley  
Deena Altman  
Corky Andersen  
Edward L. Anderson  
Judith M. Anderson  
Mr. & Mrs. Gordon Archibald  
Warren J. Arnett, Jr.  
Frances & Thomas Atchison  
Joyce Axelrod  
Varda & George Backus  
Barbara Baehr  
Elizabeth S. Bagby  
Sara S. Baird  
Florence W. Baldwin  
Lynne Ballew  
Mr. & Mrs. Michael Bardin  
A.H. Bark  
Mr. & Mrs. David Barker  
Anne R. Barry  
Sandra D. Barstow  
Teresa A. Barth  
Sally Sue Bartlett  
Joyce Bassett

Mr. & Mrs. Lee Bates	Kay Camphuis	Elizabeth Dickinson	Drs. Jacquelyn & John Flaskerud
Rand & Susan Batterton	Linda & Edgar Canada	Keira K. Dillon	Nancy Flick
George & Constance Beardsley	Diane Capps	Mr. & Mrs. John Dilustro	Stacy Fode
Dawn Beattie	Mr. & Mrs. Christopher Carpenter	Dr. & Mrs. Paul Alan Does	Velia M. Fowler
Becton Dickinson	Carol Carrasco	Keisha Dorsey	Laurie Fox
Mary Beebe & Charles Reilly	Dr. John M. Caruthers	Linda A. Dovydaitis	David & Susan Frant
Mr. & Mrs. David Beith	Kerry & Paisley Cato	& Mrs. David Downs	Charles Freedman
Jennifer Benedict	Darlene Cecil-Landrum	Jeanine Dreifuss	Linda Freeman
Laura Berend & Bill Zeigler	Debra Chaddock	Mr. & Mrs. Charles Driscoll	Sherley Freudenberger, M.D.
Margo & John Berg	Saigais Chand	Daniel P. Drogichen	Deborah Fritsch & Pat Boyce
Roger Bieri	Dean N. Chantiles	Steve Drosman M.D.	Millicent Froehlich
Charlotte S. Bird	Mr. & Mrs. William Cheek	F.F. Drukey	David Furlano
Cathy Bishop	Susan & Stephen Childs	Richard E. Dubielzig	Mr. & Mrs. Phillip Furst
Bjorn E. Bjerede	Vickie L. Church	Dr. Russell & Mrs. Eloise Duff	Glen Gaarder
Susan J. Blackwell	Kristen L. Churchill	Vivien M. Duncan	Nancy C. Gall
Sandra Blessing	Rabbi Paul Citrin	Donna D. Duvall	Ann Gardner
Ann S. Block	Guy C. Clum	Eastlake/Bonita Democratic Club	Susan & Steven Garfin
Barbara Blomgren	Susanna E. Coade	Wynelle Edwards	Mr. & Mrs. Robert C. Gates
Mr. & Mrs. Martin Bloom	Barbara Cogburn	William R. Egan	Mr. & Mrs. Ronald Gerak
Mr. & Mrs. Warner Bloomberg	Jana Collier & Chris Nordby	Kay Eichenhofer	Gretchen M. Gerlach
Debbie Blum	Mr. & Mrs. Ronald Collins	Laura Eidelson	Elizabeth Gilby
Hans Boehringer & Jean Lewis	Community Health Charities	Jordan Einbinder	Mr. & Mrs. Lance Gillett
Marilyn A. Borges	Sally K. Cook	Ms. Paula J. Ekonomos	Gwen Gillis
Luise Boriss	Pamela A. Cooke	Charles Ellinwood	Martha Gilmore
Jane Boyd	Patty Cornelius & Mr. Joe Cooke	Ms. Helen Emmerson	Mary Sue Gladstone
Hortensia Bram	Laurie Coskey	Mr. & Mrs. Victor S. Engleman	Mary Ann Glatt
Gita Braude	Jay D. Coulter	Katie Engler	David L. Glismann
Susan Braun	Elizabeth Court	Phyllis Epstein	Wendy M. Globe
Mona Brehm	Annetta Cowan	Amy N. Esposito	Shelby P. Goad
Deborah & Daniel Brennan	Heather Cowan	Pamela Estabrook	Cynthia J. Godinez
Mr. & Mrs. George Brewster	Nancy S. Cox	Cynthia Evans	Steven Golbus, M.D.
Mr. & Mrs. Alton Brintzenhoff	Suellen Craig	Roberta Fannin	Mr. & Mrs. Chuck Goldberg
Roger Britt	Mr. & Mrs. Philip Crane	Kim A. Farinsky	Mr. & Mrs. Jerold H. Goldberg
Frank A. Brown	Mr. & Mrs. Paul K. Crecelius	Karyn Farr	Mr. & Mrs. Norman Goldberg
Mr. & Mrs. Joseph Brown	Mary Cruz	Dawn Farrell	Arlene Golds
Maureen & Charles Brown	CSC Employee Campaign	Helen Faye	Dr. & Mrs. Bernard Goott
Pauline & Edwin Brown	Kathleen Cudahy	Judy Feldman	Mrs. Delores L. Gordon
Barbara Browne	Joan P. Cudhea	Nomi Feldman	Dr. Robert T. Gordon
Steven Brozinsky, M.D.	Christine Burcham Cuning & James Cuning	James Fenningham & Janet Arnold	Dr. Steven Gould & Ms. Mary Marshall
Loyce Bruce	Pamela Daniel	Lois S. Fetzner	Susan H. Goulian
Constance A. Brunig	Berta B. Darr	Dr. & Mrs. Seymour Filman	Jerri & Thomas Grady
Mr. & Mrs. Tom Brunkow	Mr. & Mrs. Gary David	Suzanne Finch	Betty L. Graham
Elizabeth E. Bruton	Kelly Davis	Dr. Irving Fine	Randall S. Grams & Janice Barranco-Grams
Dan B. Buker	Jennifer De La Cruz	M.G. & Beth Finn	Vicki D. Granowitz
Mr. & Mrs. George Bullette	Gilbert Deltoro	Bambi Lin Finney	Sue Motley Grant
Anne V. Burdick	Martha G. Dennis	First Unitarian Universalist Church	B.J. Gray
Mary Ann Calhoun	Judith deNooy	Dieter & Susan Fischer	Jacqueline Gray
Karen Callison	Dr. & Mrs. William DeRisi	Cissy Fisher	Patricia T. Green
Dolph Campbell	Liz & Wayne Dernetz	Nettie & Manuel Fisher	Alice Greene
Jill & Jack Campbell	Charles Dexter	Peggy Fisher	
		Kim Flake	



Carol L. Grimes	Alice Jacobson	Merle K. Lewis	Patty Mooney & Mark Schulze
Victoria & Rick Gulley	Betsy Jacobson	Raphael O. Lewis	Mr. & Mrs. Henry M. Moore
Janed Guymon Casady	Lin Jakary	Kim Lieu	Mr. & Mrs. Donald L. Morgan
Gloria Hall	Margareta Jansson	Jon Linton	The Morrison Foerster Foundation
Dr. Marian V. Hamburg	Sara A. Jimenez	Jeffrey & Sheila Lipinsky	Robert & Joany Mosher
Mr. & Mrs. Daniel Hamlin	Ken Joerden	Dr. & Mrs. Stuart Lipton	Sally Mowry
Bonnie Hartmeyer Hankley	Linda & Ronald Johnson	Jacqueline Loaiza	Chandra Mukerji
Janet Hanpeter	Marileen Johnson	Hamilton M. Loeb	Mr. & Mrs. F. J. Mullins
Heidi S. Hansen-Dougherty	Marilyn C. Jones, M.D.	Paul Lonac & Peggy Keigher	Pauline & William Nachbar
Mr. & Mrs. Mark D. Hanten	Michael B. Jones	Sabrina Lopez	Jane Naskiewicz
Elma F. Harmston	Michael E. Jones	Mark W. Lopresti	Joy Naughton
Jane Haro	Ted Jones	Keith R. Loss	Mr. & Mrs. Scott Neargarder
Stephen B. Harris, Ph.D.	Joyce Jordan	Bernard G. Lovett	Mary C. Nelson
Florence Harrod	Dee Kacirk	Marsha A. Lubick	Robert S. Nelson
Helen Hatfield	Laurene Kallstrom	Mr. & Mrs. Harold Luce	Dr. Robert & Mrs. Barbara Nemiroff
Mr. & Mrs. John Haxall	Dr. & Mrs. Lee Kaplan	Alice & Tom Lyles	Carolyn Nespolo
Peggy & Stanley Hayward	Dr. & Mrs. Robert Katzman	Shirley Lyon	Network for Good
Lynne Heacock	Marilyn Kaufhold	Nina P. MacConnel	Ronald Newby
Victor Hedgecock	Beth Ann Kelso	Alan MacDougall & Joseph Judge	Catherine D. Nicholas
Dr. & Mrs. Donald Heinrich	Mr. & Mrs. Wayne Kennedy	Charles & Cathy Mador	Janie A. Noon
Susan & Walter Heiser	Josephine Kiernan	Vicki K. Markey	John R. Norris
Randolph Hencken	Douglas G. King	Roswitha Marouf	Candace B. Obetz
Laurel Henderson	Mr. & Mrs. Larry B. Klaasen	Philip Marsh	Doraine B. Offerman
W. W. Henderson	Janet Klauber	Terry A. Marsh	Shawn O'Rafferty
Irene Hendriks	Robert & Evelyn Klees	Mr. & Mrs. Arthur H. Marston, Jr.	Donald J. Orahood
Joan Henkelmann	Sigrid Koebel	Katherine E. Matheron	Elizabeth Orr
Patricia Heras, Ph.D.	Alex & Claire Kononchuk	Robert F. Mathers	Catherine M. Orth
Dan Hildebrand & Marge Kleinsmith-Hildebrand	Jerry Krasne	Kimberlee Matzinger	Sharon & William Ottemann
Mr. & Mrs. Albert M. Hill	Marvin Kripps M.D.	Keith Mautner & Susan Hammons	Gayle D. Paddison
Luverne M. Hillyer	Karen Kritzer	Kris Mazure & Robert McKechnie	Debbie Palmer
Joanne Hinchliff	George L. Krowl	Henry E. McAdams	Mark Parisi & Mary Johnson
Diane Hobbensiefken	Dr. Ellen E. Kuhns	Allan McAllister	Mrs. Edith Parker
Gayle Hodges	Mr. & Mrs. Robert Kurosu	Eleanor McCardle	Julia D. Parks
Lois B. Hodik	James Kurtenbach & Lisa Dahl	Alice McCauley	Anne F. Patton
Dr. & Mrs. Alan F. Hofmann	Merle Kurzrock	Janet McClure	Mr. & Mrs. Thomas Payzant
Cmdr. & Mrs. Bruce Hopkins	Mr. & Mrs. James Kutzner	Dr. & Mrs. J. A. McCutchan	Mr. & Mrs. Wallace R. Peck
Sharon Horan	Mr. & Mrs. Theodore Kwoh	James D. Mees	Helen M. Pendleton
Rick Horn	Mr. & Mrs. Jack Kyte	James & Melanie Menders	Mary M. Pennell
Mr. & Mrs. M. Harlan Horner	Ms. Angeline Labrucherie	Tatsumi M. Mercer	Karla S. Peterson
Teresa J. Houska	Linda LaCom	John D. Messner	Pfizer, Inc.
Charles M. Howe	Barbara Lamb	Messner & Smith	Barbara H. Pflaum
Jorge & Ginger Huerta	Elizabeth Lancaster, M.D. & Eli Shefter, Ph.D.	Helen Meyer	Susan Chenier Phelps
Barbara & John Hunter	Diane Langford	Kenneth D. Michael	Martha Pitts
Cynthia Hupper	Mr. & Mrs. Alan Larson	Linda & James Michael	Cynthia & Lorne Polger
Gail & Stewart Hutcheson	Elizabeth Lasley	Mark Miller & Francine Berman	Sandra Jassmann Polster
Tonia Hyams	Edward & Betty Law	Jeanie Milliken	Marlene Pommerenke
Virginia Hyde	Ernest P. Ledterman	Lily & Anatole Minc	Lewis C. Pope
Joel Isackson	Shirley Lee	Alethea Moeller	Ann Poppe
Mr. & Mrs. Gary Jackson	Candice Lenney	Martha Moffett	Mr. & Mrs. Heinz Poppendiek
Beth Faber Jacobs	Mr. & Mrs. Marshall Lewis	Susan D. Monell	Mr. & Mrs. John Porter

Ruth Potter	Mary Lou Saylor	Maureen A. Stapleton	Ann W. Volimas
Arlene Prater	Anne Schafer	Rosalie Star	Dr. & Mrs. Richard Wagner
David Prickett & Jill Davis-Prickett	Diana Scheffler	Barbara Stark	Joan L. Waite
Sharon Province	Barry & Linda Scher	Mary H. Stephens	Daniel & Emily Walker
Pulse Distribution, LLC	Mary Scherr	Carol L. Stern	Shirley A. Walkoe
Ann Pumpian	Jerry & Elaine Schneider	Dr. Charles & Mrs. Jane Stevens	Ginita Wall
Dawn Puraty	Mr. & Mrs. Richard Schock	Michele A. Stewart, M.D.	Robert D. Wallace
Mr. & Mrs. Joel Pynel	Jacqueline M. Schuller	Shauna M. Stokes	Nell F. Waltz
Nancy Quesnell & Rich Carroll	Enid & Charles Schwartz	Peggy Street	Florence Warnock
Luanna H. Quirk	Joel Schwartz & Helen McManus	David Stroh	Shirley L. Weaver
Peter & Jane Radatz	Rosalie Schwartz	Elizabeth Studebaker & Bruce Reznik	Sharon Weintraub
Mr. & Mrs. Jerrold Radway	Michael Scott	James Styn	B.J. Weitzen
Philip Raffee & Lois James	Shirley Seagren	Gordon N. Swoffer Jr.	Mr. & Mrs. Leland Welsh
Carey G. Ramos	Veronica Seay	Penni Takade	Mr. & Mrs. William Wernett
Carol S. Rand	Bart M. Sefton	Timothy Taylor	Lona R. Wessel
Susan Randerson	Mr. & Mrs. Charles T. Sellers	Ms. Sydell Templin	John Wheeler
Evelyn Z. Randolph	Annette Seltzer	Betty A. Tetzke	Stephen L. Whitburn
Kathryn F. Rangus	Dr. Majorie E. Seybold	Mary R. Thaller	Brenda R. White
Dr. Helen Ranney	Mr. & Mrs. Jerome H. Sharpe	Robin Theilmann	Joan White
Mr. & Mrs. Sandford Ratner	Judith Sherman	Erin A. Thomas	Karin Whiting
Emanuel & Shirley Ravet	Thomas Shey	Gail C. Thomas	Steven Wiener
Margaret K. Raymond	Mr. & Mrs. Steven Shields	Dr. & Mrs. Oliver Thomas	Dona & Robert Wilcox
Helen Redman	Jean Shimp	Anne M. Thompson	Mr. & Mrs. Robert B. Wilkinson
Mr. & Mrs. Robert T. Reese	Peter Shirajian	Nancy Thompson	Teresa Wilmoth-Olson
Debra L. Reid	Yate Shriver	Victoria F. Thompson	Diann Wilson
L. Carol Reiland	Barbara Shroyer	Evelyn L. Thomson	Lise Wilson & Steve Strauss
Robin Reinhart	Susan H. Shuchter, M.D.	Dennis Thurston	Marilyn Wilson
Mr. & Mrs. David Reith	Ellen Shuck & Peter Haley	Nancy Tietge	Will & Claudette Wilson
Matilda Remba	Mr. & Mrs. Jerry Silverman	I. Delores Turner Tobin	Claire Wise
Kathleen M. Renne	Donald W. Simmons	Daniel A. Todd	Florence Berger Wolf
Serge Rey & Janet Franklin	Helen S. Simmons	Laurel Todd	Louis Wolfsheimer
Roxanne L. Rhoades	Susan Simpson	Mr. & Mrs. Michael Townsend	James R. Wood
Sharon Rhodes	Anne F. Sims	William & Margaret Treiger	Mr. & Mrs. Peter Worcester
Dr. & Mrs. Mark K. Riedler	Ann R. Sixtus	Nancy & Howard Trowbridge	Suzan Wright-Black
Dr. Victoria Roberts	David & Marie Skillman	Mr. & Mrs. Wallace H. Tucker	Kaye I. Wynne
Fran Rodenberg	Thomas A. Sklenar	Rosie Turner-Marks	Wallace Yagi
Kathleen Rosenow	Jane Slack	United E-Way	John Yeager
Paula Rotenberg	Lynne B. Small	United Health Group/ Employee Giving Campaign	Annette York
Renee Carpenter Roth	Andy Smith	United Way of Delaware	Candace Young-Schult & Roy Schult
James Royle, Jr.	Mr. & Mrs. Kwan-Lok So	United Way of Greater Battle Creek	Linda Zangwill
Margaret S. Ruben	Elene Solomon	United Way of Indiana, Inc.	Dr. & Mrs. Robert Zeiger
Mr. & Mrs. D. Richard Rudolf	Sandra S. Somach	United Way of Kern County	Bebe Zigman
Gertrud P. Ruhle	Drs. Trudy Sopp & Hayden Thomas	United Way of the Desert	Susan & Paul Zlotnik
Doris A. Rutherford	Jesus Soto	United Way of the Inland Valleys	
Drs. Donald & Sonia Ryan	Dale C. Spector	Patricia M. Vainik	
Jane Ryder	Dr. & Mrs. Stephen A. Spector	R. Lee & Arlene Van De Wetering	
Mr. & Mrs. Gerrard Salomon	Dr. & Mrs. Hans Spiegelberg	Pieter A. Vandenberg	
Jill Sanford	Mr. & Mrs. Melford E. Spiro	Mr. & Mrs. Steven Victor	
Stacey Sasaki	Mr. & Mrs. Peter St. Louis		
Patricia A. Saunders	Stella G. Stanley		

**Bequests** Please consider including Planned Parenthood in your will. The following language has been developed for donors interested in including Planned Parenthood of San Diego & Riverside Counties in their wills:

“I give, bequeath and devise (dollar amount or description of asset) to Planned Parenthood of San Diego & Riverside Counties, now or formerly located at 1075 Camino del Rio South, San Diego, CA 92108, to be used for its general charitable purposes.”

Planned Parenthood of San Diego & Riverside Counties is a tax-exempt corporation. Any bequest is fully deductible for federal estate tax purposes. To plan a bequest for a specific purpose, please contact our Planned Giving Director at (619) 881-4653.

### Named Funds\*

Mildred & Burnett C. Wohlford  
 Carol Ash  
 Selby  
 Edward O’Toole  
 Carolyn Ann Ahlers  
 Josephine Carey  
 Annie Titlebaum-Schwartz  
 Ann Baerwald  
 Sandra Jeffers  
 Leiffer Family Endowment Fund  
 Louisa Kassler  
 Ruth Campbell  
 Anonymous  
 Roger Shaw  
 Barbara Ramsey &  
 Sherry Henderson  
 Catherine Dorgan  
 Steven R. Prewitt

### Estate Gifts

Martha Ann Klimo  
 Lorenzo Dell’Armo  
 Jon Olson  
 Norma Sullivan  
 Frances Miner  
 William Plock  
 Wheller Trust  
 Mary Lou Swift Mantle  
 Shirley Bell  
 Yolanda Luney  
 Jack Epstein  
 Harold Rand  
 Muriel Adams  
 David & Pamela Carton  
 Elisabeth Boyer  
 Leslie Jane Hahn  
 Michael B. Eddy

Mary E. Harvey  
 Anne S. Hertzberg  
 Minna O. Cooper  
 Marcella Coolidge

### Legacy Circle

Anonymous (19)  
 Hedy Aardema  
 K. Andrew Achterkirchen  
 Harry Allgauer  
 Sandra D. Barstow  
 Laura Berend & Bill Zeigler  
 Joan Bernstein  
 Beverly Boggs  
 Billie Bowen  
 Lorraine & William Boyce  
 William M. Bristow  
 Cynthia C. Carpenter  
 Richard & Julia Carson  
 Eileen M. Clause  
 Don & Betty Copp  
 Patricia Cornelius  
 Amy Corton & Carl Eibl  
 Darlee J. Crockett  
 Jacqueline & Charles Crowle  
 Joan P. Cudhea  
 Joan Davis  
 Judith deNooy  
 Charles Dicken  
 Joan Dixon  
 Marion & Frank † Dixon  
 Marlene Y. Ebert  
 Susan Ebner  
 Elisabeth (Jinx) Ecke  
 Margaret J. Elliott  
 Herb Engel  
 Anne D. Ewing  
 Suzanne Finch  
 Fannie & Lewis Fisher

Susanna & Michael Flaster  
 Vaughdean Forbes  
 Deborah Fritsch & Pat Boyce  
 Marcy Goldstone  
 Carol L. Grimes  
 Kay & Phillip Harry  
 Kae Hensey  
 Ingrid Hibbin  
 Rosanne & Joel Holliday  
 David & Corrine Hollings  
 Ruth Ireland  
 Beth Faber Jacobs  
 Margaret Jacobs  
 Howard Jacoby  
 Marla & John Jensen  
 Dori & Charles Kaufman  
 Philip M. Klauber  
 Frances Klipper  
 Alva Lane  
 Betty & Ed Law  
 Vadee Lee  
 Merle K. Lewis  
 Dorothy Lindberg  
 George & Karen Longstreth  
 Leanne Hull MacDougall  
 Terry A. Marsh  
 Alice McCauley  
 Joseph & Betty McCosker  
 Bryce E. Miller, M.D.  
 Judith P. Miller  
 Ree & Maurice Miller  
 Sally S. Miller  
 Ruth H. Milliken  
 Mary L. Minshall  
 Victoria L. Moody-Geissler &  
 Richard Geissler  
 Dana Mosser  
 Jane Mullins

Kathi W. Myers  
 Donald J. Orahood  
 Catherine M. Orth  
 Mr. & Mrs. Dewey Ostrom  
 Leonard Pellettiri  
 Helen M. Pendleton  
 Dr. Patricia D. Peterson  
 Robert Reese  
 Judy Reynard  
 Julian Rogers  
 Anine Rohrer  
 Ruth Rollins  
 Dr. Beatrice Rose  
 Nancy & Donald Ross  
 Andrea H. Schell  
 Elliot & Eileen Schubert  
 Anna & Mario Scipione  
 Nadine L. Scott  
 Annette Seppanen & Curtis Nelson  
 Elizabeth Sherry  
 Helen S. Simmons  
 Jan Slater  
 Max B. Southwick  
 Sara Standerford  
 Terri J. Stearns  
 Dorothy Stein  
 Kathryn Sturch  
 Paula Taylor & Bernard Kulchin  
 Marjorie Tess  
 Verna Tinker Turner  
 Kristen Victor  
 Molli & Arthur Wagner  
 Judith L. White  
 Marilyn & Stuart C. † Wilson  
 Barbara Wolter  
 Leslie S. Zoref

† deceased

\* Planned Parenthood of San Diego & Riverside Counties offers a special thanks to those deceased donors whose generous bequests of \$100,000 or more created a permanent fund in support of Planned Parenthood’s programs.



Carlsbad



Chula Vista



City Heights



Euclid



College



El Cajon



Escondido



Coachella



Kearny Mesa



Mission Bay



Mira Mesa



Riverside



Pacific Beach



Mission Valley



Rancho Mirage



Moreno Valley



1st Avenue



## Planned Parenthood of San Diego & Riverside Counties 2007 Annual Report

### ADMINISTRATIVE OFFICES

**Holliday Family  
Administration Center**  
1075 Camino del Rio South  
San Diego, CA 92108  
(619) 881-4500

**Riverside  
Administration Center**  
3845 10th St.  
Riverside, CA 92501  
(951) 222-3126

### SAN DIEGO COUNTY & RIVERSIDE COUNTY HEALTH CENTERS For appointments, please call 1-888-743-PLAN (7526)

**Carlsbad Isabella Center**  
1820 Marron Rd., #110  
Carlsbad, CA 92008

**Chula Vista**  
1295 Broadway, #201  
Chula Vista, CA 91911

**City Heights Express**  
4305 University Ave., #350  
San Diego, CA 92105

**Coachella Valley**  
49-111 Highway 111, #6  
Coachella, CA 92236

**College Avenue  
Sarah Weddington Center**  
4575 College Ave.  
San Diego, CA 92115

**El Cajon**  
1685 E. Main St., #301  
El Cajon, CA 92020

**Escondido**  
347 W. Mission Ave.  
Escondido, CA 92025

**Euclid Avenue  
Francis Torbert Center**  
220 Euclid Ave., #30  
San Diego, CA 92114

**First Avenue  
Michelle Wagner Center**  
2017 First Avenue  
San Diego, CA 92101  
Family Planning: Suite 301  
Surgical Services: Suite 100

**Kearny Mesa**  
7526 Clairemont Mesa Blvd.  
San Diego, CA 92111

**Mira Mesa**  
10737 Camino Ruiz, #220  
San Diego, CA 92126

**Mission Bay Parker Center**  
4501 Mission Bay Dr., #1C  
San Diego, CA 92109

**Mission Valley Express**  
1333 Camino del Rio So., #306  
San Diego, CA 92108

**Moreno Valley**  
12900 Frederick St., Suite C  
Moreno Valley, CA 92553

**Pacific Beach Express  
Mimi Brien Center**  
1602 Thomas Ave.  
San Diego, CA 92109

**Rancho Mirage**  
71777 San Jacinto Dr., #202  
Rancho Mirage, CA 92270

**Riverside  
Family Planning & Surgical**  
3772 Tibbetts St.  
Riverside, CA 92506