



**ANNUAL REPORT FISCAL YEAR 2017**



*I grew up in a conservative, religious Texas community. Remarkably, there was a Planned Parenthood in my community. Because of the education, support and services I received at Planned Parenthood, I gained the confidence I needed and the ability to make decisions for myself about my health.*

**GRACE, SAN DIEGO**



*It was hard for me to get the care I needed because so many doctors wouldn't listen. When I went to Planned Parenthood, they did listen, and I feel like I got my life back.*

**EBONEY, SAN DIEGO**



## **TABLE OF CONTENTS**

FY 2017 Board of Directors & Executive Team	<b>3</b>
Message from CEO & Board Chair	<b>5</b>
Patient Demographics	<b>6</b>
Contraception	<b>7</b>
Overview of Services & Total Patient Visits	<b>8</b>
Milestones	<b>9</b>
By the Numbers	<b>15</b>
Financial Overview	<b>17</b>
FY 2017 Donor Listings	<b>18</b>
Administrative Offices & Health Center Information	<b>24</b>

## **MISSION STATEMENT**

The mission of Planned Parenthood of the Pacific Southwest is to ensure broad public access to sexual and reproductive health care through direct service, education, and advocacy.



*I am thankful that Planned Parenthood provided me with reproductive education and health care when I was younger. Here in Coachella Valley, we have a shortage of health care providers. Now I am standing up for Planned Parenthood to make sure that the people in my community continue to get the care that was so valuable to me.*

**NEFTALI, COACHELLA**



*Planned Parenthood gave me a space where I could ask my questions and look out for my health without any stigma or any taboo that is so prevalent in my culture.*

**ALEX, SAN DIEGO**



**BOARD CHAIR**

Lisa Walters-Hoffert

**VICE CHAIR**

Amy Corton

**TREASURER**

Sabrina Martucci Johnson

**SECRETARY**

Marisa Rastetter

**BOARD MEMBERS**

Harry Carter

Joy Delman

Philip Diamond, MD

Willa Fields

Susanna Flaster

Rosette Garcia

Veronica Henderson

Christy Holstege

Nora Taylor Jaffe

Jennifer Levitt

Joni T. Low

Kate Nyce

Arlene Prater

David Preskill, MD

Kimala Price, PhD

Mona Sonnenshein

Nadia Villagran

**EX-OFFICIO MEMBERS**

Veronica Dela Rosa, PPFA BOARD MEMBER

R. Elaine Hanson, MD, IMMEDIATE PAST CHAIR

Abby Weiss, CHAIR, ALUMNI COUNCIL

**EXECUTIVE TEAM**

Darrah DiGiorgio Johnson, PRESIDENT & CEO

Gary Zimble, CHIEF OPERATING OFFICER

Sierra Washington, MD, MEDICAL DIRECTOR

Keith Limberg, VICE PRESIDENT, DEVELOPMENT

Rebecca Karpinski, VICE PRESIDENT, STRATEGY & ORGANIZATIONAL EFFECTIVENESS

Nora Vargas, VICE PRESIDENT, COMMUNITY & GOVERNMENT RELATIONS

Cita Walsh, VICE PRESIDENT, MARKETING & COMMUNICATIONS

Francis Pickford, VICE PRESIDENT, FINANCE

Jill Pierce, VICE PRESIDENT, HEALTH CENTER OPERATIONS

Cea Ishikawa, VICE PRESIDENT, HUMAN RESOURCES & ADMINISTRATIVE

SERVICES/COMPLIANCE OFFICER



*When I was in high school, there was no LGBTQ community here in Imperial Valley. I realized as I got older that if I wanted care, I had to fight to get Planned Parenthood here. When I went to the Planned Parenthood here, they were a lot more open ... and a lot less judgmental.*

**KETZIA, IMPERIAL VALLEY**



*As a bilingual person who is both white and Latina, I can educate so many people in my community in English and Spanish about the sensitive services that Planned Parenthood provides. These services have helped many of my friends and family members, and I want to make sure everyone in my community understands that these services are available for them too.*

**MIRANDA, RIVERSIDE**

**DEAR FRIENDS,**

Since the day Planned Parenthood first opened its doors 100 years ago, we have weathered storms, defied expectations, and brought care, hope, and information to countless women, men, and youth. This year was no different. With new health centers, expanded services, and an opportunity to reach out to the most diverse population in American history, Planned Parenthood of the Pacific Southwest is laying the foundation for the next 100 years.

Your support plays a vital role in how we move forward.

Our movement – decades in the making, built and sustained by tireless advocates who refuse to go back to a world without reproductive freedom – is fueled by a diverse generation of social justice activists who are challenging this country to do more and do better, to be unapologetic champions for the rights of all people to access affordable reproductive care, including safe and legal abortion. At rallies and marches, online and in person, in exam rooms and classrooms, Planned Parenthood is connecting with these young leaders where they are, listening to what they need from us to create the future they want and deserve.

Despite the challenges we face and those ahead, we are resolved to ensure that all people – regardless of who they are, where they were born, where they work, how much they make, whom they love, or where they live – have compassionate, high-quality care.

In the last year, the need for Planned Parenthood of the Pacific Southwest has continued to grow. Staff at our 17 health centers provided expert medical care during 259,997 visits. We strive every day to meet the increased demand for birth control services, testing and treatment for sexually transmitted infections, and cancer screenings. We also educated 37,536 people throughout San Diego, Riverside, and Imperial counties, delivering the critical knowledge that will enable them to make informed decisions and lead healthy lives.

Planned Parenthood of the Pacific Southwest is proud to be one of many torches lighting the way toward a healthier future. Now is the time to lift up the voices of our allies and move forward together, as one powerful and growing community. Now is the time to educate, to inform, to speak up and to stand up, and to recognize and remove every barrier between patients and their health care providers.

We could not do this without you! Thank you for being engaged and energized, for asking questions and demanding answers, for your generosity and courage, and for standing with Planned Parenthood.



**Darrah DiGiorgio Johnson**  
PRESIDENT & CEO



**Lisa Walters-Hoffert**  
CHAIR, BOARD OF DIRECTORS

## PATIENT DEMOGRAPHICS\*

Total Patients 130,340

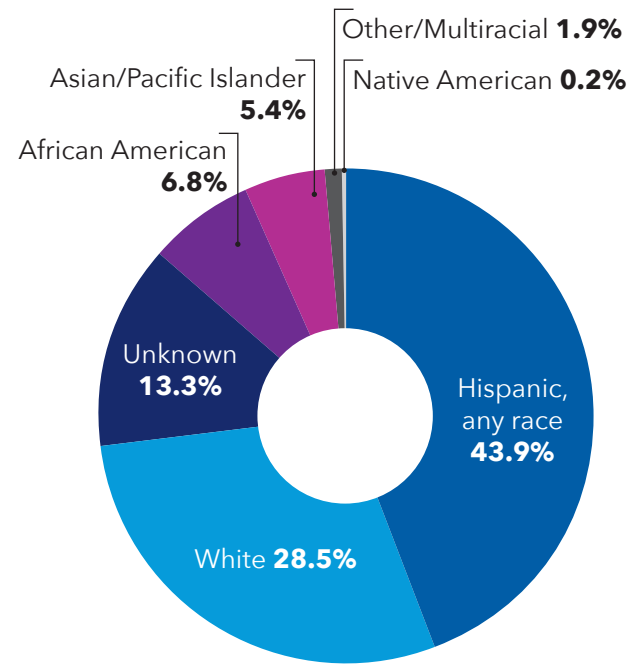

### BY RACE/ETHNICITY

Hispanic, any race	57,249
White	37,150
Unknown	17,335
African American	8,873
Asian/Pacific Islander	7,060
Other/Multiracial	2,415
Native American	258

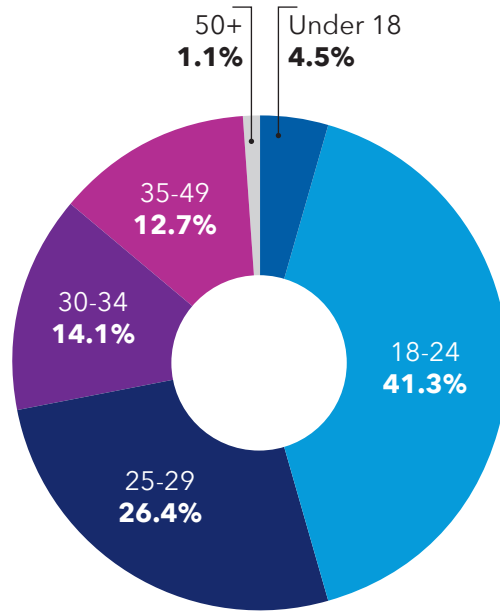

### BY AGE

Under 18	5,862
18-24	53,786
25-29	34,358
30-34	18,351
35-49	16,614
50+	1,369

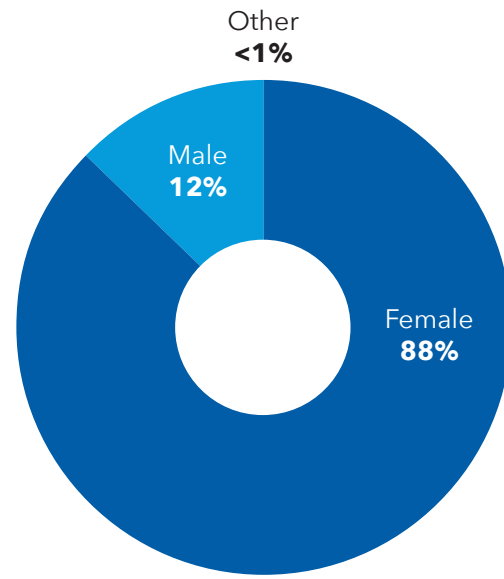

### BY GENDER

Female	114,446
Male	15,887
Other	7

\*percentages do not add up to 100 due to rounding

## CONTRACEPTION\*

Types of birth control our female patients were using during their most recent visit to our health centers

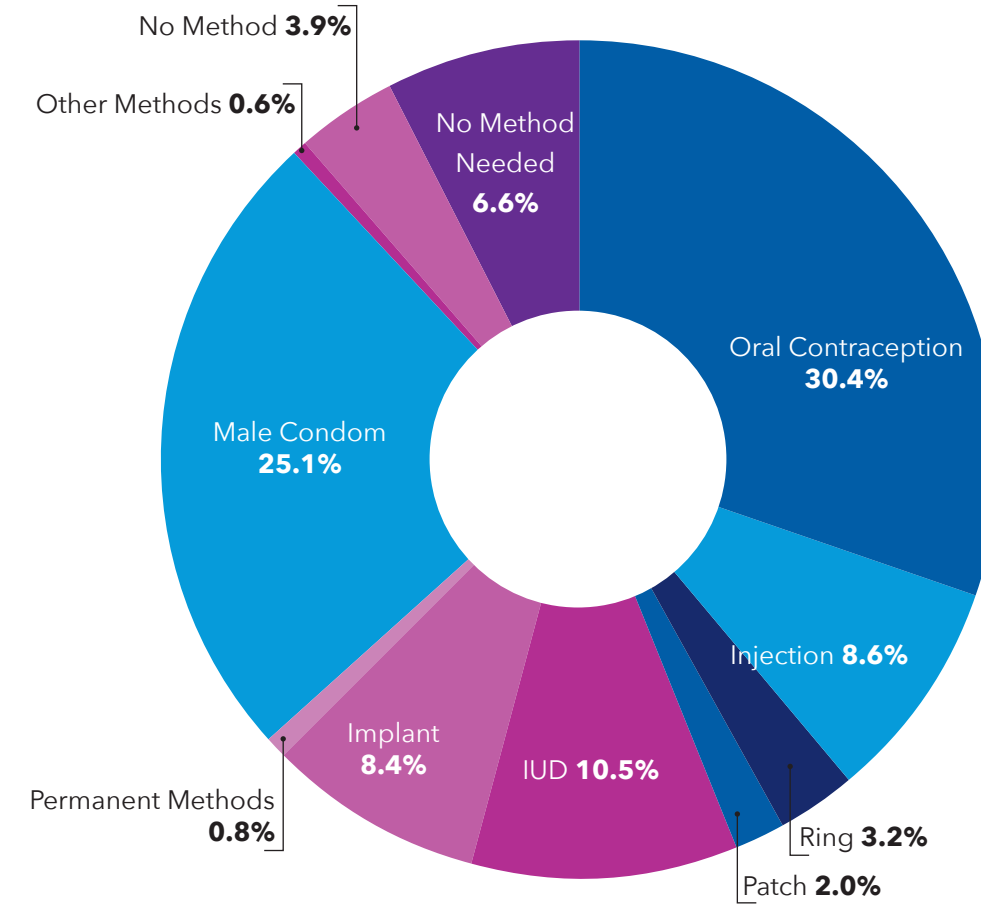

### BIRTH CONTROL METHODS

Oral Contraception	34,768
Injection	9,850
Ring	3,623
Patch	2,251
IUD	12,056
Implant	9,605
Permanent Methods	961
Male Condom	28,672
Other Methods	721
No Method	4,439
No Method Needed	7,500
<b>TOTAL</b>	<b>114,446</b>

\*percentages do not add up to 100 due to rounding



When you don't have health care insurance, it's difficult to get the care you need. At Planned Parenthood, I got the care I needed; that changed my life.  
**ZHYANDIA JOI, SAN DIEGO**

## OVERVIEW OF SERVICES

**TOTAL PATIENT VISITS 259,997**

### CONTRACEPTION VISITS

Reversible Hormonal	
Oral Contraceptives	35,549
Injection	22,872
Ring	6,601
Patch	4,151
Reversible Long-Acting	
Hormonal IUD	5,092
Copper IUD	2,885
Implant	7,994
Permanent Birth Control	
Male	347
Female	121

**EMERGENCY CONTRACEPTION 33,949**

### STI TESTING

Chlamydia and Gonorrhea Tests	231,542
HIV Tests	35,210
Other STI Tests	23,071
<b>Total</b>	<b>289,823</b>

### CANCER SCREENING AND PREVENTION

Pap Tests	14,706
Clinical Breast Exams	7,752
HPV Treatments	1,744
Colposcopy/LEEP Procedures	1,232
<b>Total</b>	<b>25,434</b>

### ABORTION SERVICES

Medication	8,329
In-Clinic	8,670
<b>Total</b>	<b>16,999</b>

**PREGNANCY TESTS 74,541**



## MILESTONES OUR DOORS STAY OPEN



### HERE'S TO THE NEXT 100 YEARS

Planned Parenthood kicked off a yearlong celebration of our 100th Anniversary in October 2016 with a steely resolve to keep our doors open for another 100 years. To mark this national milestone, we held events in all three counties. In San Diego, staff dressed as representatives from each of the last 10 decades complete with bell bottoms and flapper dresses, then cut a cake in the shape of a giant birth control pill pack. We trumpeted this milestone all year by hanging 100th anniversary banners outside our main administration building and several health centers.

### THE MARCH THAT IGNITED A MOVEMENT

We helped make history in January 2017 when we joined social justice allies and our most passionate supporters at Women's Marches across our three-county region. These events were held in solidarity with the Women's March in Washington, DC, and many others across the country; millions marched, millions strong. This unprecedented outpouring of support for women's health and rights unified many organizations and galvanized us all for the political fights ahead.





## MILESTONES OUR DOORS STAY OPEN



### POETRY, COMEDY, AND MORE SUPPORT THAN EVER AT OUR ANNUAL DINNER

We were thrilled to celebrate Planned Parenthood of the Pacific Southwest's 54 years of service at the 2017 anniversary dinner, *Now More Than Ever*, with nearly 1,600 guests. Our stellar event co-chairs Randy Clark and Tom Maddox, MD, stood out with their bold leadership and unwavering support. Emcee Cameron Esposito provided comedic relief and biting truths at a time when both are so needed, and performance poet Sonya Renee Taylor closed the event with a powerful poem she wrote specifically for Planned Parenthood. The event raised a record-breaking \$2.7 million – with more than \$750,000 raised that night from our matching gift challenge, all of which supports our efforts to create healthier, safer, and more informed communities in San Diego, Riverside, and Imperial counties.

### NEW LAW = BETTER SEX EDUCATION

We helped pass a revolutionary new sexual health education law in 2016: The California Healthy Youth Act requires public school districts to provide middle school and high school students with sexual health and HIV prevention education that is comprehensive and LGBTQ-inclusive, as well as information about sexual assault, sexual harassment, and abortion. Our education team has been instrumental in teaching these expanded sexual and reproductive health education courses throughout San Diego, Riverside, and Imperial counties. We trained more than 1,000 additional community health workers, medical professionals, and youth-serving professionals to provide sexual health education. Our education team also started providing classes at Las Colinas Women's Detention Facility to many women who had never received any education about their reproductive health.



### WE RALLIED IN THE FACE OF POLITICAL ATTACKS

In every corner of our territory from Coachella Valley to Balboa Park, Planned Parenthood supporters rallied behind us as we faced unprecedented political attacks on women's health care. Two high school students showed us the next generation of feminists is fierce when they organized a march in Encinitas to show their support. Thanks to the thousands of people across our three-county region and many more nationwide, we raised awareness that women's health and rights are in the crosshairs of an administration bent on stripping health care from millions.

### VALUE OF VOLUNTEERS: PRICELESS

The number of people devoting their time and talent to support Planned Parenthood skyrocketed after the 2016 election. Last year 391 people gave 5,352 hours of their time to work in our community, administrative offices, and health centers. Altogether, our volunteers' contribution is valued at \$129,197. To us, that dedication to our mission is priceless.





## MILESTONES OUR DOORS STAY OPEN



### PROUD IN MORE PLACES

We celebrated our deep commitment to the health and well-being of the LGBTQ community in all regions of our territory including Coachella, Palm Springs, and Imperial Valley at Pride celebrations. At the San Diego Pride Parade, 150 rainbow-clad volunteers danced, sang, and distributed a record-breaking 20,000 condoms and dental dams to the crowd.



### BROADENING HEALTH CARE SERVICES

After launching our advanced gynecological care practice last year, we expanded these services from San Diego to Riverside County. Our clinicians performed multiple gynecological surgeries and addressed urinary issues, fibroids, abnormal bleeding, and more during hundreds of patient visits. Without Planned Parenthood, many women would have faced a herculean task to get services in regions where health care providers are in short supply.

### EXPANDING CARE IN MISSION BAY

With support from several generous donors, we doubled the size of our Mission Bay Health Center in the fall of 2016. This allows us to see more patients each year in a facility that is designed around their needs. Like our new and redesigned health centers in Vista, Imperial Valley, and Chula Vista, the Mimi Brien Health Center has a comfortable waiting room full of coffeehouse-style seating. In the exam rooms, the clinicians have everything they need at their fingertips so they can focus on the patient. The center was named in honor of longtime supporter Susanna Flaster's mother in appreciation for the Flaster family's years of leadership and generosity.

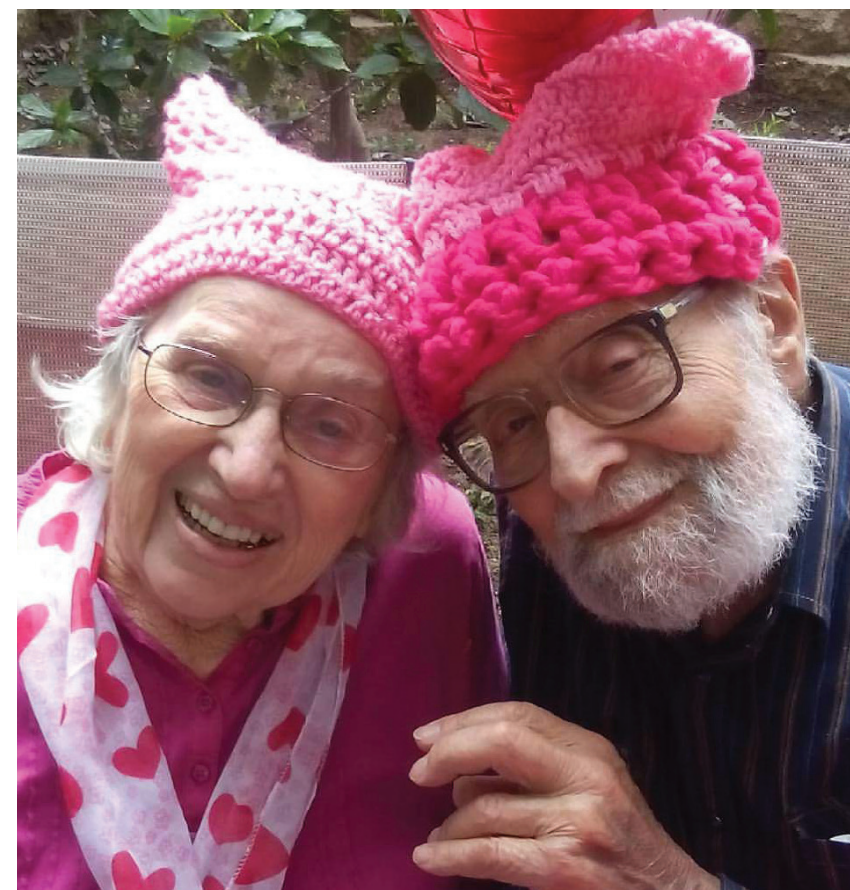

### RECORD-BREAKING SUPPORT

We received more donations last year – from more new donors – than ever before. We are truly grateful for each donation because this money directly helps our patients lead healthy and fulfilling lives. These donations can't make up for the federal reimbursements for health care services that many legislators have threatened to take away. But these donors still make a world of difference. From the couple who asked friends to donate to Planned Parenthood to honor their 95th birthday to the thousands who gave \$20 for the first time, these donations change lives.





## MILESTONES OUR DOORS STAY OPEN

### 3RD ANNUAL REEL WOMEN'S MOVIE MARATHON (2016)

Nearly 300 supporters shared in a full day of inspiring films about women and helped raise \$30,000, which will allow us to expand breast health outreach, education, and services in Coachella Valley. Gerald Levin, Eileen Stern, and Bill Huff, pictured below, were among the many people who helped us produce this wonderful event.



## #GoodbyeStigma

ENDING THE SILENCE ABOUT ABORTION

### LAUNCHING #GOODBYESTIGMA

We kicked off our #GoodbyeStigma initiative to end the silence and stigma surrounding abortion. One in 3 women will have an abortion by the time she turns 45, but public

conversations rarely include their stories. We know that the silence surrounding abortion contributes to both shame for individuals and harmful legislative policy restricting access for all. We are lifting up the voices of people who have made the decision to have an abortion; amplifying real voices is the sure path to changing the local and national conversation about abortion. Our first step in this long, important journey was training our staff and closest supporters to recognize and eliminate stigma in their own lives and work.



### ANNUAL CAPITOL DAY

Students, staff, and volunteers gathered in Sacramento where they lobbied legislators to allocate new Tobacco Tax funds to increase reimbursement rates for family planning services and advance other legislation critical to Planned Parenthood's mission.

391

people gave 5,352 hours of their time and talent to supporting our work in our health centers and communities.

96%

of our patients would recommend our health centers to their friends and family.

17

health centers in San Diego, Riverside, and Imperial counties.



## BY THE NUMBERS

100%

of teachers from San Diego Unified School District that provide sexual health education were trained by Planned Parenthood of the Pacific Southwest staff.

130,340

people relied on our health centers for sexual and reproductive health care during 259,997 visits.

37,536

people at community events, churches, and schools received sexual and reproductive education and information from Community and Government Relations staff.



*I was blessed to grow up with a loving family, but abstinence-only education was all that was taught at home and at school. At college, I went to Planned Parenthood and learned how to love my body and be proud of who I am. I learned about all the different types of birth control and I found the method that was right for me.*

**JENNY, SAN DIEGO**



*As a young woman, I had questions and I couldn't ask anyone at home. Thankfully Planned Parenthood was there for me. The stigma that surrounds women's reproductive health in our society doesn't exist at Planned Parenthood.*

**JACQUELINE, SAN DIEGO**

## FINANCIAL OVERVIEW

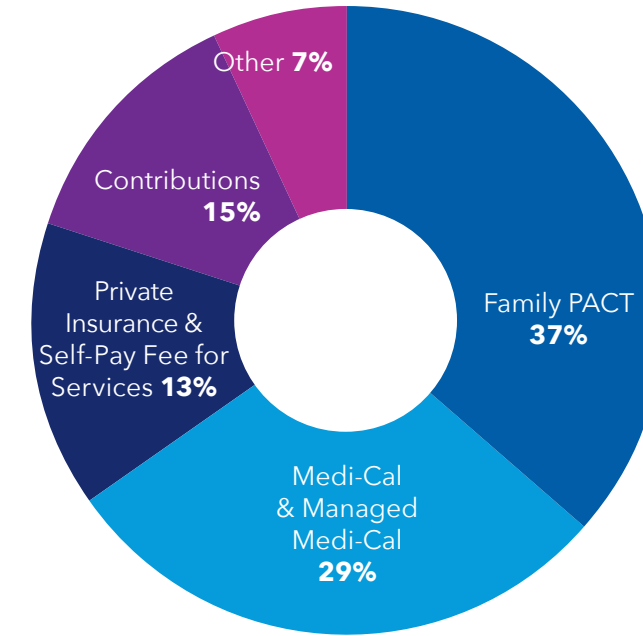

### REVENUE

Family PACT	\$23,719,409
Medi-Cal & Managed Medi-Cal	\$19,082,974
Contributions	\$9,507,031
Private Insurance & Self-Pay Fee for Services	\$8,113,589
Other	\$4,446,444
<b>TOTAL</b>	<b>\$64,869,447</b>

\*percentages do not add up to 100 due to rounding

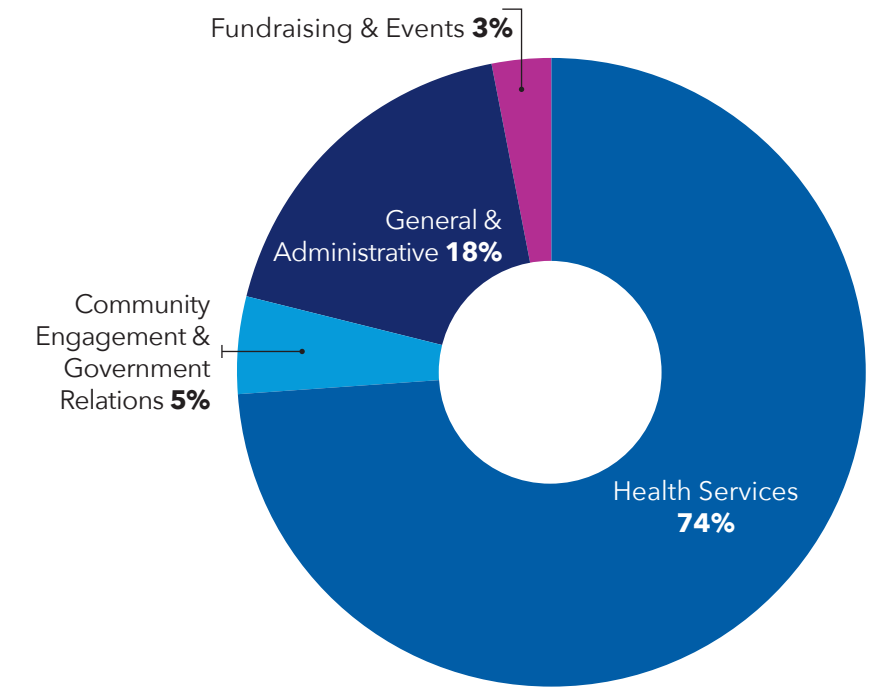

### EXPENSES

Health Services	\$45,685,313
General & Administrative	\$11,111,504
Community Engagement & Government Relations	\$2,959,555
Fundraising & Events	\$1,742,995
<b>TOTAL</b>	<b>\$61,499,367</b>

## DONOR LISTINGS

Thank you to the following donors who made gifts from July 1, 2016 to June 30, 2017 to generously support the mission of Planned Parenthood of the Pacific Southwest, enabling us to continue our vital work in our three-county region.

Every attempt has been made to ensure accuracy in the donor lists. However, in compiling such a list, omissions and misspelling sometimes occur. Please advise us of any errors by emailing [development@planned.org](mailto:development@planned.org).

### CHAMPION OF CHOICE CIRCLE \$25,000+

Anonymous (3)  
K. Andrew Achterkirchen  
Aqualia International Foundation Ltd.  
Drs. Lisa Braun Glazer and Jeffrey Glazer  
Randy Clark and Tom Maddox, MD  
Elisabeth "Jinx" Ecke  
The Ecke Family  
Herb and Paula Engel  
Essential Access Health  
Susanna and Michael Flaster  
Bobbie and Jon Gilbert  
Beverly Grant  
Karen and Jim Hall  
R. Elaine Hanson, MD, and Bruce A. Robbins, MD  
Dr. Jerry Heller  
Carol and Richard Hertzberg  
Hervey Family Non-endowment Fund  
Rosanne and Joel Holliday  
Inland Empire Health Plan  
Joan and Irwin Jacobs  
Nora Taylor Jaffe  
The Karney Flaster Family Foundation  
Dori and Charles Kaufman  
Bryce E. Miller, MD, and Donald Orahood  
Moxie Foundation  
Kathleen and Rafael Navarro

The Parker Foundation  
Planned Parenthood Federation of America  
Marisa and Bill Rastetter  
The San Diego Foundation  
Dr. Jerry Schneider and Elaine Schneider  
Gwendolyn Sontheim  
Strauss Family Foundation  
Brian Strauss  
Kathleen L. Strauss, PhD  
Randy Strauss  
Dr. Paul U.\* and Anita L. Strauss  
S. Mark Taper Foundation  
Christy Walton  
Katherine D. White  
Pat Wilson and Greg Rose

### VISIONARY CIRCLE \$10,000 to \$24,999

Anonymous (3)  
The Benevity Community Impact Fund  
Joan Jordan Bernstein  
Blue Shield of California Foundation  
Becky and John Chamberlain  
Hollis T. Cline, PhD  
Denise and Gary David, PhD  
Margarita Del Castillo  
Kellie Evans-O'Connor  
Eugene M. and Joan F. Foster Family Charitable Fund

Daniel L. Kisner, MD and Rosette Garcia  
Kelli and Gary Glover  
Michele B. Goodwin  
Kay and Bill Gurtin  
Deborah Halliday  
Diana Hoppe, MD  
Linda and Mel Katz  
Jennifer Levitt  
Nina P. MacConnel  
Dr. Henri Maget and Elizabeth Rice Maget  
Nate McCay and Jackie Bridge  
Harold and Marilyn Melcher  
The Cynthia and George Mitchell Foundation  
A. Fenner Milton  
Laurie Mitchell and Brent Woods  
Jenny and Wes Mudge  
William Richardson  
Marcie Rothman  
Catherine Stiefel and Keith Behner  
Carl Trygstad, MD  
Beth and Kurt von Emster  
Lina and Christian Waage  
Molli Wagner  
Marilyn Wilson  
David and Sherry Winkler  
Beryl E. Young  
Dr. Michael and Carole Ziegler

\*Deceased

## DONOR LISTINGS

### BENEFACTOR CIRCLE \$5,000 to \$9,999

Anonymous (6)  
Betty Amber  
Rhonda Amber  
Drs. Richard and Rita Atkinson  
Catherine and Philip Blair  
Drs. Gary D. and Barbara F. Blake  
Robert Blanchard and Lynda Forsha  
Althea M. Brimm  
Barbara Bry and Neil Senturia  
Jennifer Cieslak  
Theresa and Ted Clowes  
Maggie Coleman  
Dr. Clifford and Carolyn Colwell  
Amy Corton and Carl Eibl  
Sheldon and Marjorie Derezin  
Kevin Tilden and Philip Diamond, MD  
Jackie and Stan Drosch  
Marion Eggertsen  
Emily and Daniel Einhorn  
Phyllis Epstein  
Jill and Bernard Esrock  
Judy Feldman  
Elaine Feuer-Barton and Richard Barton  
Barbara Freeman  
Dr. Joy Frieman  
Deborah Fritsch and Pat Boyce  
Kimberly A. Godwin  
Lu Ann Hall and Melvin Allen Sweet  
Robin Hensley and Peter Salvati  
Ibis Capital, LLC  
Lillian Jackson and Matthew Hohlfeld  
Maryka and George Hoover  
Marjorie A. Huntington  
Stacy Jacobs, OD  
Doriann and Richard Jaffee  
Kaiser Permanente  
Sharon and Joel Labovitz  
Lois H. Lewis

Sylvia Lin  
Vicki Lindblade  
Local Independent Charities  
Dianne and Thomas Lookabaugh  
Barbara and Mathew Loonin  
Shirley Maddox  
Marcia and Robert Malkus, MD  
Laura Marran, Esq.  
Anne and Andy McCammon  
Courtenay C. McGowen  
Don and Judy McMorrow  
Sara Moser  
Ellen and Coleman Mosley  
Helmuth Gallery - Nasty Women Exhibition  
Anne Nugent  
Cynthia and George Olmstead  
Catherine Palmer  
Maryanne and Irv Pfister  
John G. Pitcairn  
Arlene and Ronald Prater  
Drs. David and Catalina Preskill  
Cheryl Rattner Price  
Allison and Robert Price  
Kellie and Mark Quint  
Elizabeth Wall Ralston  
Lali Reddy, MD  
Joyce and Rick Ross  
Julie Ruedi and Robert Engler, MD  
Bob and Sheryl Scarano  
Neal and Margaret Schmale  
Molly and Robert Schulze  
Sarah S. Slocum  
Deborah Sundmacher and Larry Sisco  
Stephanie Swift  
Richard Sandstrom and Sandra Timmons  
Cynthia Walk  
The Wall Family Fund  
Susan Walter and James Hubbard  
Lisa Walters-Hoffert  
Abby and Ray Weiss  
Neysa Whiteman, MD, and Steve MacBaisey  
Ron Tinney and Irene M. Zink, MD

### PATRON CIRCLE \$2,500 to \$4,999

Frances and Jerry Anderson  
Joyce Axelrod and Joe Fisch  
Barney & Barney  
Bar Pink  
Whitney Benjamin  
Marsha Berkson  
Alethea Bernstein  
Drs. Gary D. and Barbara F. Blake  
LaVerne and Harold Brown  
Kristina Burow  
Kristen L. Churchill  
Joy Delman and Peter Elkin  
Kathy and William Dougherty  
Al and Naomi Ruth Eisman  
Fidelity Charitable Gift Fund  
Drs. Lawrence M. and Carol B. Gartner  
Don Glessing  
Hannah Gonzalez  
Bonnie and Paul Grossman  
R. Elaine Hanson, MD, and  
Bruce A. Robbins, MD  
Dr. Katherine Hartzell and Lance Onken  
Rachel Heald  
Marisa Hildebrand  
Isaac Hirschbein and Kathy Beitscher  
Drs. Stacy and Benjamin Hulley  
Beckett and Jack Johnson  
Sandeep Kamath  
Lori Keim and Dennis Borlek  
Julia Kenyon  
Samer Khouli  
Dawn Long  
Pam Reynolds and Joel Martin  
Jane and James Timothy McCarthy  
Barbara C. McGill  
Laurel F. McMenamin  
Sara McMenamin, PhD  
Lynne Melcher

Laurie Michaels and Harold Couglar  
Kevin Monroe  
Andrea and Gregory Moser  
Lillian and Larry Postaer  
Miyo and Mitchell Reff  
Remington Tattoo Parlor  
Nan Robertson  
The San Diego Foundation  
Service Employees International Union Local #221  
Cynthia and Aaron Shenkman  
Ellen Shuck and Peter Haley  
Tracy Skaddan  
Nancy Smoke  
Dr. Charles Smoot and Mr. Kevin Winger  
Maxine Snyder  
Stephanie Sontag  
Henry Swantz, Jr.  
Tangerine Tree Photography  
Timothy Taylor  
Paula Taylor and Bernie Kulchin  
United Way of San Diego County  
M. E. Whitlock Fithian, MD, and  
Donald Fithian, MD  
LeAnn and Sam Williams

## DONOR LISTINGS

### ADVISORY CIRCLE \$1,000 to \$2,499

Anonymous (10)  
Wendy Abramson, MD  
ACLU of San Diego & Imperial Counties  
Valerie Agnew  
Linda and Dan Allen  
Jeffrey and Delsee Altman  
AmazonSmile Foundation  
Fran and Tom Atchison  
Susan and Crystal Atkins-Weathers  
Toni Atkins and Jennifer Lesar  
Deanna Baker and John Dunn  
Donald and Gail Bamber  
Melissa and Michael Bartell  
Theresa Beauchamp and Robert Ayers  
Pamela Becker  
Wolfgang and Karen Berger  
Sondra and Robert Berk  
Betty Beyster  
Debra and Michael Biberstein  
Scott Bjerke and Karen Kustedjo  
Ann S. Block  
Ronald Bloom and Lisa Eyer  
Adam Behr and Emily Borns-Behr –  
Borns Family Foundation  
Boulder Associates, Inc.  
Tanya Boyaniwsky  
Stefana Brintzenhoff  
Nancy Brown and Gary Martin  
Evelyn Bruce  
Lynn and Michael Bruser  
Karen and George Bullette  
Christa Burke Dittmer and Walt Dittmer  
Jill Burkhardt and William Vornsand  
Anita Busquets and William Ladd  
Camelot Theatres  
Barbara J. Carlstein  
Harry and Sandra Carter  
Mrs. Judy Cater  
Gale Chan  
Center for Community Solutions  
Susan Channick  
Dean N. Chantiles  
Elva Chavez  
Susan Chenven  
Campbell Chiang  
Dr. Homer and Mrs. Vicki Chin  
Peggy Chodorow  
Gordon and Judy Churchill, PhD  
Walter Clark  
Guy C. Clum  
Louis Cohen and Rebecca Vesterfelt  
Michael and Sheila Cole  
Community Health Group  
Stephanie Cone  
Carolyn and Steven Conner  
Nora Crist  
Gilbert Deltoro  
Alexander Dent  
Carolyn Diamond  
Diego Tattoo Gallery  
Digicom  
Doan Family  
Ellen and David Dolgen  
Linda and Kestutis Dovydaitis  
Julie and Mitchell Dubick  
Lizbeth A. Ecke  
Dr. Bernard Eggertsen and  
Ms. Florence Nemkov  
William Eiffert and Leslie Hodge  
Sue Elam  
Elite  
Jill Ellis, MD, and Judd Westover, MD  
Michael and Christina Elmore  
Mary Ann and Bud Emerson  
Edward Etes and Becki Lamont Etes  
Kathleen and Mark Fackler  
Dina Fainman, MD  
Dorothy Ann Fanestil  
Sunni Farkas and Robert Treitler  
Anne and David Fege  
Marilyn Field  
Willa Fields  
Dr. Deborah Forman and  
Mr. Ted Grifkin  
Nynke Fortuin  
Carolyn Fritz  
Zdenka Fronck and Walter Olsen  
Sheila Gahagan, MD  
Ian and Kerry Galton Fund  
Gap Inc. Employee Giving  
Stephanie and Trevor Garb  
Brenda Garcia  
Sarah and Michael Garrison  
Joan Gildin, MD  
Summer Girgis  
Jerry Glassman, MD, and  
Myra Greenberg Glassman, PhD  
Mark and Hanna Gleiberman  
Robert and Linda Gordon  
Leonard and Barbara Gosink  
Robert Granat  
Tatiana Zunshine and Miles Grant  
Gretchen Grawunder and Rex Burrows  
Martí A. Gray  
Kirt Shuldberg and  
Claire Grezemkovsky

Denise Grimes  
Jennifer and Seth Grossman  
Alice Guittard  
Frank Gutterman  
Gloria Hall  
Vincent H. Hall  
Susan Hamilton and Thomas Hayward  
Vicki and Don Hamilton  
Danielle Hammerman  
Alexa Hampton  
Heidi Hansen and Richard Watkins  
Elma F. Harmston  
Rosalind and Robert Haselbeck  
Julie Hatch  
Marcia Hazan  
Stephen C. Hecht  
Drs. Karen L. Helrich and  
Bertram C. Edelstein  
Colleen Hennessy  
April Herrera  
Gayle Hodges  
Ms. Barbara A. Hohman  
John and Peggy Holl  
Terry Holpert  
Home Kitchen Culture  
Lee V. Hood  
Scott Horsley  
Ms. Marjorie Howard-Jones  
Susan Howe  
Dr. and Mrs. Anthony Huang  
Dr. Lynn Hudak  
William J. Hudak  
Peter B. Hudson  
Nanci Hull  
Ingram Industries Inc.  
Diane Hunter  
Carol Isackson  
Hilary and Selwyn Isakow  
Margaret Jackson  
Jacob James  
Najmi Jarwala  
Marla and John Jensen  
Gordon M. Johns  
Johnson & Jennings  
General Contracting  
The Paula B. and Oliver W. Jones  
Family Foundation Inc.  
Sonja F. Jones  
Dr. Nancy Olmsted Kaehr and  
Reverend Michael G. Kaehr  
Madeline Kane  
Fiona Kaper

Jerald and Marge Katleman  
Patrick Kearney  
Richard W. Keatinge  
Alice Guittard  
Nani Keylock  
Linda Corey and Christopher Khoury, MD  
Angela and Matthew Kilman  
Wally Klein  
Ann Laddon and Adrian Jaffer  
Chris and Monica Lafferty  
Julianne Larsen and James Forbes  
Cathleen J. Law  
Shari Lawson  
Mai Le  
Robert and Suzanne Leif  
William and Suzann Leininger  
Harold Levene and Susan Freier  
Arthur and Sandra Levinson  
James Lewis  
Marilyn U. Lindsay  
Robin J. Lipman  
Karla Hertzog  
Lacey Logan  
Joni Low  
Edward and Nancy Lyon  
Susan Lyon  
Kyong and Daniel Macek  
Florence M. Magassy  
Barbara Major and Richard Gluck  
MarcComCentral  
Frank and Katherine Mannen  
Julianne Markow  
Chris and Malinda Marsh  
Mingming Marsh  
Marcia and Michael Martin  
Sabrina Martucci Johnson  
Betty J. Mason  
Iris P. Masotti  
Ramona McCaffrey  
Alice McCauley  
Elaine McDaniel  
Robert and Judith McFadden  
Ann McGowan-Tuskes  
Karen McLachlan  
Dr. Colleen McNally  
Christa M. McReynolds  
Claire Melbo  
Susan Mercure  
Nancy Mercurio  
Kathleen and Richard Merriman  
Rhonda S. Meyer  
Dr. Maggie and Mr. Paul Meyer  
Sally and David Miller  
Jeanie and James Milliken  
Katherine G. Mills  
Leo Milmet  
Chris and Hope Mirendil

Scott and Jean Molentin  
Molina Healthcare, Inc.  
Margaret and Thomas Moore, MD  
Scot Morris  
Garna G. Muller  
Lynn and Fred Muto  
Mary Naimish  
Eleanor and Jerome Navarra  
Bob Nelson  
Maren Norell  
Kate Nyce and Dan Tandon  
Linda J. Oakley  
Linda L. Oster  
Barbara Oswalt  
Paramount WorkPlace  
David R. Parker  
Vann and Carol Parker  
Beatrice F. Parnes  
Dorian and Jeffrey Patterson  
Susan and Drex Patterson  
Tom and Ellen Payzant  
Ricki Pedersen  
Perkins Coie Foundation  
Don and Linda Perry  
Pillsbury Winthrop Shaw Pittman LLP  
William Polonsky  
Drs. Erving Polster and  
Rose Lee Josephson  
Ann Poppe  
Dr. Ellen Potter  
Dr. Dolores H. Pretorius  
Deirdra Price  
David Prickett and Jill Davis-Prickett  
Prime Time Sales, LLC  
Diane E. Quinn  
Belinda and Eliot Rachman  
Robert and Joan Reese  
Pamela J. Richards  
Patricia Riddle, PhD, and Terence Dutton  
Shirley Y. Robbins  
Lauren Robertson, MD, and Jennifer Flynn  
Linda and Doug Roller  
Nancy Bryn Rosenfeld  
Dr. Linda Rothschild  
Laura Rotter and Clay Shinn  
Don and Cynthia Rushing  
Donald Rutherford  
and Madeleine Picciotto  
Barbara and Frank Ryan  
Debra Sakarias  
The San Diego LGBT Community Center  
Donald and Nancy Sandweiss  
San Ysidro Health Center  
Phyllis and Larry Sawyer  
Johanna Schiavoni

Mary S. Schilling  
Michele Schlecht  
Renee S. Schor  
Judy and Marc Schuckit  
Mary Lou and Kenneth Schultz  
Dr. Stephen and Jill Seagren  
Penelope Shaffer  
Ms. Sarah Dolgen Shaftel  
and Dr. Sol Shaftel  
Philip Shapiro  
Isobel Shapiro  
John and Stephanie Shapkin  
Valerie N. Sheline, MD,  
and Raymond Sheline, MD  
Sherman and Associates, Inc.  
Jan and Ken Shipstead  
James and Kristina Short  
Anna Simon  
Laurel Smith  
Mark Kendrick Smith  
Abby and Stephen Solomon  
Karen Nicholson Sommers  
Mona Sonnenshein  
Martha Sottosanti  
Donald Spanninga  
Nancy and Alan Spector, MD  
Dale and Gerald Spector  
Margaret Spencer  
Stambaugh Charitable Foundation  
Keren Stashower and Ronald Marcus  
Joan Stein  
Dorothy Stein\*  
Eileen and Marvin Stern  
Richard Sternbach  
Amber and Mattheus Stephens  
Nikki Stone and Chris Andersen  
Joyce and Ted Strauss  
Leslie H. Stupp  
Laurel Swerdlow  
Vickey Syage and Richard Whittington  
Michele Tamayo  
Alma Timmins  
Amy Tipton  
Jeff Toister  
Angelia Trinidad  
Frank Trousdale  
Aaron Truax  
Truist  
United Health Group/Employee

Giving Campaign  
United Way of the Inland Valleys  
Gloria D. Valdespino  
Billie Valdez  
Andrea Valji  
John Venekamp and Clifford Schireson  
Waitt Foundation  
Elaine C. Walters  
Ruth Passow Warburg  
Susan Washington-Smyth  
Amy M. Waterman  
Victoria Watkins  
Judith Wenker  
Jeffrey Wergeles and Salvador Arechiga  
Kevin Whaley  
James E. and Kathryn A. Whistler  
Judith L. White  
Bryan Wildenthal and  
Ashish Agrawal, MD  
Wilson Family Charitable Fund  
Karin Winner  
Katherine and Keene Wolcott  
Arelene E. Wolinski  
Barbara Wolter  
Lynn Wosk  
YourCause  
Wendy L. Youngren  
Amy Zheng  
Tina Ziainia, MD, and  
Arturo Mendoza, MD  
Bebe L. Zigman  
Gary Zimble  
Bonnie Zimmerman  
Dr. Paul and Susan Zlotnik

## DONOR LISTINGS

### LEGACY CIRCLE

#### Ensuring the long-term stability of Planned Parenthood of the Pacific Southwest through charitable planned gifts

Anonymous (49)  
K. Andrew Achterkirchen  
Michelle Adams  
Joyce Axelrod  
Sandra D. Barstow  
Laura Berend and Bill Zeigler  
Joan Jordan Bernstein  
April Blankfort  
Susan M. Blitz  
Beverly Boggs  
Dave Bousson  
Billie Bowen  
Lorraine and William\* Boyce  
Barbara Bry and Neil Senturia  
Michele Carlson  
Cynthia C. Carpenter  
Richard Carson and Julia Carson  
Sandra and Harry Carter  
Diana Strauss Casey  
Dr. George Kung and Jean Cheng  
Pam Clark and Peter Zschiesche  
Eileen M. Clause  
Patricia Ann Cornelius  
Amy Corton and Carl Eibl  
Darlee J. Crockett  
Jacqueline Crowle and Charles Scott  
Joan P. Cudhea  
Yvon Dacayana  
Joan M. Davis  
Joy L. Delman  
Charles Dicken  
Joan Dixon  
Jacqueline and Stanley Drosch  
Sue Ebner and Jack Farnan  
Dr. Peter\* and Carol Frank  
Elisabeth (Jinx) Ecke  
Herbert and Paula Engel  
Karyn Farr  
Suzanne Finch  
Susanna and Michael Flaster  
James H. Forrester  
Robin Friedheim  
Deborah Fritsch and Pat Boyce  
Victoria Gallagher

Drs. Lawrence and Carol Gartner  
Bobbie and Jon Gilbert  
Marcy Goldstone  
Beverly Grant  
Carol L. Grimes  
Dan and Shelley Hammer  
R. Elaine Hanson, MD, and  
Bruce A. Robbins, MD  
Kay and Philip Harry  
Kae Hensey  
Ingrid Hibben  
Anne Hoiberg  
Rosanne and Joel Holliday  
Corrine and David Hollings  
William J. Hudak  
Jan Slater  
Beth Jacobs  
Howard Jacoby  
Marla and John Jensen  
Linda Juhasz  
Dori and Charles Kaufman  
Ronald L. Kay  
Jan Klauber and Jim Melli  
John Kroll  
Nora La Corte, PhD  
Alva Lane  
Vadee Lee  
William and Suzann Leininger  
Arthur and Sandy Levinson  
George and Karen Longstreth  
Leanne Hull MacDougall  
Dr. Henri Maget and  
Elizabeth Rice Maget  
Di Marcus  
Terry Marsh  
Eleanor McCardle  
Alice McCauley  
Joseph\* and Betty McCosker  
Susan McDowell  
Barbara C. McGill  
Phyllis Sauer McGrath  
Don and Judy McMorrow  
Bryce E. Miller, MD, and  
Donald J. Orahoad  
Judith P. Miller  
David and Sally Miller  
Dana Mosser  
Edie Munk  
Kathryn Myers  
Val and Ron Ontell  
Laurie Orange  
Catherine M. Orth  
Elke Patton  
Leonard Pellettiri  
Helen M. Pendleton  
Arlene and Ron Prater

Diane E. Quinn  
Marisa and William Rastetter  
Judy Reynard  
Andrea Robinson  
Ruth Rollins  
Dr. Beatrice Rose  
Joyce and Rick Ross  
Elliot and Eileen Schubert  
Nadine L. Scott  
Dr. Audra Scully  
Annette Seppanen and Curtis Nelson  
Katharine Sheehan, MD, and  
Fredrick Walker, MD  
Elizabeth Sherry  
Tracy Skaddan  
Jan Slater  
Sara Standerford  
Terri J. Stearns  
Rosemary George Straley  
Kathleen L. Strauss, PhD  
Dr. Paul U.\* and Anita L. Strauss  
Kathryn Sturch  
Paula Taylor and Bernard Kulchin  
Carol and Lawrence Veit  
Kristen Victor  
Molli and Arthur Wagner, PhD\*  
Shirley L. Weaver  
Abby and Ray Weiss  
Judith A. Wenker  
Judith L. White  
Marilyn Wilson  
Pat Wilson and Greg Rose  
Arelene E. Wolinski  
Debra and Tim Zaleschuk  
\*Deceased

Please consider including  
Planned Parenthood of the  
Pacific Southwest in your will.

Planned Parenthood of the  
Pacific Southwest is a tax-  
exempt organization. Any  
bequest is fully deductible  
for federal estate tax  
purposes and our tax ID  
number is 95-6111785. To  
plan a bequest or if you  
have any questions, please  
contact the Development  
department at 619.881.4626.

## DONOR LISTINGS

### REALIZED BEQUESTS

Planned Parenthood of the Pacific Southwest remembers fondly and with deep appreciation donors who are no longer with us yet continue to provide support through their estate plans as members of the Legacy Circle, founded in 1963.

Anonymous (11)  
 Muriel Adams  
 Carolyn Ann Ahlers  
 Bud and Polly Aldige  
 Carol Ash  
 Henry S. and Marietta W. Aurand  
 Ann Baerwald  
 Marcella Barkow  
 Anne R. Barry  
 Shirley Bell  
 Elisabeth Boyer  
 Edward J. Bye  
 Ruth Campbell  
 Margaret L. Caperton  
 Josephine Carey  
 David and Pamela Carton  
 Marcella Coolidge  
 Mildred D. Cooper  
 Minna O. Cooper  
 Daiber Family Living Trust

Rita Delapa  
 Lorenzo Dell'Armo  
 Marion and Frank Dixon  
 Catherine Dorgan  
 Marlene Y. Ebert  
 Michael B. Eddy  
 Jack Epstein  
 Fannie and Lewis Fisher  
 Vaughdean Forbes  
 Pauline Foster  
 Gretchen M. Gerlach  
 Lois M. Griffith  
 Leslie Jane Hahn  
 Barbara F. Hallman  
 Mary E. Harvey  
 Anne S. Hertzberg  
 Margaret Jacobs  
 Sandra Jeffers  
 Diane M. Johnson  
 Clyde A. Joslyn  
 Louisa Kassler  
 Elizabeth Kent and Edith Matlack  
 Kern Family Trust  
 Philip M. Klauber  
 Martha-Ann Klimo  
 Betty and Ed Law  
 Merle K. Lewis  
 Victor and Thelma Lindblade  
 Yolanda Luney  
 Mary Lou Swift Mantle

Sanford L. Margolies  
 Ree and Maurice Miller  
 Ruth H. Milliken  
 Frances Miner  
 Mary L. Minshall  
 Kimball and Mary Moore  
 Edward O'Toole  
 Edith Parker  
 Dr. Patricia D. Peterson  
 William Plock  
 Steven R. Prewitt  
 Barbara Ramsey and Sherry Henderson  
 Harold Rand  
 Anine Rohrer  
 Nancy and Donald Ross  
 Elizabeth Schock  
 Selby  
 Donna Lee Semelmaker  
 Roger Shaw  
 Helen S. Simmons  
 Thomas and Helen Slaven  
 Max B. Southwick  
 Norma Sullivan  
 Marjorie Tess  
 Annie Titlebaum-Schwartz  
 Verna T. Turner Lind  
 Wheller Trust  
 Gordon and Margaret Winkler  
 New Adventure Foundation  
 Mildred and Burnett C. Wohlford

List as of June 30, 2017



*I went back to Planned Parenthood after getting private health care insurance because I know their providers are experts in birth control. They were able to help me find the method that is right for me, and that dramatically improved my quality of life.*

**LAURA, SAN DIEGO**



*When I went to other health care providers to have an abortion, they said that they couldn't keep my medical records private from my parents. Planned Parenthood gave me the privacy I needed to make the decision that was right for me.*

**JESSY, RIVERSIDE**

## HEALTH CENTERS

- 1 CHULA VISTA**  
1295 Broadway, #201  
Chula Vista, CA 91911
- 2 CITY HEIGHTS**  
4305 University Ave., #350  
San Diego, CA 92105
- 3 COACHELLA**  
49-111 Highway 111, #6-A  
Coachella, CA 92236
- 4 COLLEGE AVENUE SARAH WEDDINGTON CENTER**  
4575 College Ave.  
San Diego, CA 92115
- 5 EL CAJON**  
1685 E. Main St., #301  
El Cajon, CA 92021
- 6 ESCONDIDO**  
347 W. Mission Ave.  
Escondido, CA 92025
- 7 EUCLID AVENUE PARKER CENTER**  
220 Euclid Ave., #30  
San Diego, CA 92114
- 8 FIRST AVENUE MICHELLE WAGNER CENTER**  
2017 First Ave.  
San Diego, CA 92101  
Family Planning: Suite 301  
Specialty Services: Suite 100
- 9**

- 10 IMPERIAL VALLEY**  
1463 South 4th St.  
El Centro, CA 92243
- 11 KEARNY MESA**  
7526 Clairemont Mesa Blvd.  
San Diego, CA 92111
- 12 MIRA MESA**  
10737 Camino Ruiz, #220  
San Diego, CA 92126
- 13 MISSION BAY MIMI BRIEN CENTER**  
4501 Mission Bay Drive, #1C  
San Diego, CA 92109
- 14 MORENO VALLEY**  
12900 Frederick St., Suite C  
Moreno Valley, CA 92553
- 15 RANCHO MIRAGE**  
71777 San Jacinto Drive, #202  
Rancho Mirage, CA 92270
- 16 RIVERSIDE**  
3772 Tibbetts St.  
Riverside, CA 92506
- 17 VISTA ISABELLA CENTER**  
1964 Via Centre  
Vista, CA 92081

## ADMINISTRATION CENTERS

- HOLLIDAY FAMILY ADMINISTRATION CENTER**  
1075 Camino del Rio South  
San Diego, CA 92108  
619.881.4500
- RIVERSIDE ADMINISTRATION CENTER**  
7899 Mission Grove Parkway  
South, Suite A  
Riverside, CA 92508  
951.222.3160

- IMPERIAL ADMINISTRATION CENTER**  
1463 South 4th St.  
El Centro, CA 92243  
619.881.4528

Pacific Beach Express combined with Mission Bay Mimi Brien Center in August 2016

View videos of our patients and supporters at [planned.org/patientsandsupporters](http://planned.org/patientsandsupporters).





©2017 PLANNED PARENTHOOD OF THE PACIFIC SOUTHWEST

*I am 30 years old and I have had two abortions in my life, and I don't regret any of those decisions. Why? I got to live the life that I wanted.*

**ERIN, SAN DIEGO**